THE GAZETTE OF THE LAND SEA AND AIR

ARMY NAVY JOURNAL

INTELLIGENCE ORGAN OF THE ARMED FORCES

SPOKESMAN OF THE SERVICES SINCE 1863

VOL. LXXXVI—No. 36—WHOLE No. 3478
Ent. as 2nd class matter at P. O. at Washington, D. C.
Add. entry Baltimore, Md., under Act of March 3, 1879

Washington, D. C., May 7, 1949

SINGLE COPY .....25 Cents
Published weekly. $8.50 a year to organizations and civilians; $6.50 a year to individual members of the Services.

MAY 9 1949

PERIODICAL ROOM
GENERAL LIBRARY
UNIV. OF MICH.

Post-War Program

Research in National Defense

BY REAR ADM. THORVALD A. SOLBERG USN
Chief of Naval Research

THE importance of scientific research in a nation's defense effort was brought home to the general public to a shocking degree on 6 Aug. 1945, the day the atomic bomb fell on Hiroshima. That day saw the culmination in achievement of six years' painstaking planning. This planning involved, on the greatest scale in our country's history, cooperation between civilian and military authorities in the many diverse fields which were brought together into the achievement of a single goal—victory.

Rear Adm. Solberg

After victory, what? Two facts of great importance faced the military man. First, the military-civilian relationship in science which had been so effective in producing weapons and counter-weapons during the war should not be disbanded with the cessation of hostilities. Second, our leaders realized that the intensive applied research and development of the war years had exhausted our store of basic scientific knowledge.

Something had to be done. A peacetime organization had to be established so that the military could work closely with its civilian wartime partners in matters of science and build up our reduced stocks of scientific knowledge as insurance against another emergency.

The entire military establishment was concerned. The Navy's answer was the Office of Naval Research, originally set up in May 1945 by the Secretary of the Navy as the Office of Research and Inventions. Establishment of this Office was an indication of recognition of the importance of research in the national defense picture. Subsequently the Congress recognizing the importance of scientific research in maintaining and improving our Navy's preparedness and strength passed Public Law 588 establishing the Office of Naval Research.

Through the Office of Naval Research, the Navy is supporting basic research, convinced that the welfare and the security of the United States are dependent on the nation's scientific strength. A nation of great scientific strength is a nation of great potentialities and great powers of retaliation. This scientific strength is insurance against war, just as surely as it is insurance of victory if we must fight another war. Also, by bringing higher standards of living to our people, scientific knowledge holds great promise to alle-

(*Please turn to Back Page*)

Secretary of Defense Louis Johnson (right) administers the oath of office to Mr. Stephen T. Early, first Under Secretary of Defense, at a ceremony held 2 May at the Pentagon Building. High Ranking government officials and representatives of the Armed Services were in attendance. General Hoyt S. Vandenberg, Chief of Staff of the Air Force, may be seen in the background, while Admiral Louis Denfeld, Chief of Naval Operations, shows to the right of Secretary Johnson.

Air Force Officer Separations

Seven Regular Air Force officers have been ordered to show cause as to why they should be retained on the active list, it was revealed this week.

At the same time, it was learned that 64 other officers, probationary Regulars and non-Regulars, have been named to show cause for their retention before Boards of Fitness in the field.

The seven Regular officers, whose records have been under scrutiny, were named to "show cause" by a board of five general officers, convened under Section 102, Title I, Public Law 810. This board meets each year to review records of all Regular AF officers.

The officers selected by the "810 Board" will be given a "fair and impartial hearing" before a Board of Inquiry consisting of not less than three general officers unless they apply for voluntary retirement or honorable discharge.

If the Board of Inquiry recommends retention in service, the case will be closed immediately. But if removal is recommended, the case then will be sent to a third group, a Board of Review, consisting of at least five general officers.

If the Board of Review recommends retention, the case will be ended. But if this third board concurs in the findings of the "810 Board" and the Board of Inquiry, the files will be transmitted to the Secretary of the Air Force for action. His decision is final.

An officer under consideration for removal from the active list is furnished written notice of the proceedings and is afforded a reasonable time for the preparation of a defense. He is allowed to appear in person or by counsel at proceedings before the Board of Inquiry and Board of Review and at all times will be given full access to relevant records.

Here is what will happen, however, if after the exhaustive hearings, dismissal is ordered by the Secretary of the Air Force.

If on the date of removal, the officer is eligible for voluntary retirement under any provision of law then in effect, he will be retired in the grade and with the

(*Please turn to Page* 1032)

Uniform Justice Code

The House this week passed legislation to provide a uniform code of military justice for the Armed Forces. The measure now goes to the Senate for action. Its provisions have been under study by the Senate Armed Services Committee and an early vote is anticipated.

Presenting the legislation to the House, Chairman Carl Vinson (D. Ga.) of the Armed Services Committee said that in spite of the decision not to set up special Judge Advocate Corps in the other two Services "we have reached the conclusion that the Navy and the Air Force are not giving adequate recognition to their law specialists and judge advocate officers, respectively."

The Committee expressed a hope "that neither the Navy nor the Air Force will continue to relegate their legal personnel to positions of lesser importance and dignity than their counterparts in the line. "We hope to see some revised thinking on this subject and will view future developments with interest."

In its report on the Military Justice bill, presented to the House by Representative Brooks, the committee said:

"Among the provisions designed to insure a fair trial are the following:

"(1) A pretrial investigation is provided, at which the accused is entitled to be present with counsel to cross-examine available witnesses against him and to present evidence in his own behalf.

"(2) A prohibition against referring any charge for trial which does not state an offense or is not shown to be supported by sufficient evidence.

"(3) A mandatory provision for a competent, legally trained counsel at the trial for both the prosecution and the defense.

"(4) A prohibition against compelling self-incrimination.

"(5) Provision for equal process to accused and prosecution for obtaining witnesses and depositions and a provision allowing only the accused to use depositions in a capital case.

"(6) A provision giving an accused enlisted man the privilege of having enlisted men as members of the court trying his case.

"(7) A provision whereby voting on challenges, findings, and sentences is by secret ballot of the members of the court.

"(8) A provision requiring the law officer to instruct the court on the record concern-

(*Please turn to Page* 1033)

Action on Pay Measure Planned for Next Week

The House Armed Services Committee expects to approve the Kilday Pay Bill and report it to the House of Representatives next week. The committee will attempt to secure early consideration of the measure and its passage by the House is expected within two weeks.

The bill in its present form would call for an increased expenditure of about $490 million in the first year, nearly $100 million in excess of the $400 million included in the President's 1950 budget estimates for this purpose.

However, the Kilday subcommittee has recommended that the effective date of the new pay scales be set as of 1 Oct., which would bring the 1950 expenditures well within the President's budgetary limitation. The cost in subsequent years would be materially less, due to the rapid elimination of family allowances with the expiration of current enlistment contracts.

The Kilday subcommittee removed from the bill the section which would have granted increased rank on the retired list for Army officers commended for combat service at any time prior to 1 January 1946. Qualified Navy, Marine and Coast Guard officers will continue to receive this advanced retired rank, but the bill eliminates possibility of their receiving increased pay because of combat commendation.

The Air Force had objected to including its officers in such special promotions and filed with the committee a statement outlining its objections. It pointed out that half the officers of the Air Force were flyers and half non-flying officers. Combat decorations were awarded almost exclusively to flying officers, though a large portion of the non-flying personnel was frequently under air attack. It was felt that to grant special promotions on the retired list for those commended for combat service would be an unfair discrimination against non-flying officers. Furthermore, many air officers who were engaged in specially hazardous duty as test pilots would not be eligible for such advancement because they were not in combat.

Maj. Gen. John E. Dahlquist, representing the Army, said that he felt that if Navy, Marine and Coast Guard officers were to continue to receive this recognition the measure should be broadened to include Army and Air officers. Otherwise the advancement of Naval, Marine and Coast Guard personnel for combat service should be discontinued.

The committee, however, apparently felt that in view of the fact that the law granting such promotions to the Navy, Marine Corps and Coast Guard was enacted more than 25 years ago it should not be repealed at this time without further study. It is possible that separate legislation extending the provision to the Army and Air Force will be introduced.

There was no objection to the committee amendment providing for increased retired pay for former warrant officers

(*Please turn to Next Page*)

U. S. Daily Press Views

Baltimore *Sun*—"Nothing would be more foolish than to take the agreement for the lifting of the Berlin blockade as a sign that the Russians have had enough of 'cold war' and ready to stop their mischief making. The proposal to abandon the blockade was made on Russian initiative. . . . The proposal was beyond question the result of a carefully calculated shift of policy, made not out of weariness or a sense of defeat but to gain certain ends deemed desirable by the Russians."

Washington *Post*—"General Lucius Clay, who has now resigned his post as Military Governor and Commander in Germany, held the only sector of the cold war with Soviet Russia which ever threatened at any time to turn hot. His nerves are made of iron. During the ordeal of the air lift, he never flinched and he deserves the high praise with which both President Truman and Secretary Acheson have referred to his salient services."

New York *Times*—"First as deputy to the Military Governor and then as actual Military Governor, General Clay has been the most important among the Four-Power rulers of Germany since the German collapse. . . . Few men in American history have had a tougher task to fulfill. President Truman was right in saying that General Clay deserves and will receive the thanks of the American people."

New York *Herald-Tribune*—"It is true that even though the problem of Berlin is settled, the problem of Germany will remain, and will remain as a very difficult, delicate and dangerous problem for all who must deal with it. Nevertheless, here is the first real glimmer of peace in the struggle which has darkened the world since the end of the German war; and it has come—one must note—not through gestures, oratory or propaganda, but through patience and firmness of purpose on both sides."

Plan Action on Pay

(*Continued from Preceding Page*)

and enlisted men who served satisfactorily as temporary commissioned officers during World War I and it remains in the bill. Under this provision they would receive the retired pay of the highest commissioned rank satisfactorily held at any time between 6 April 1917 and 11 Nov. 1918.

The subcommittee this week approved several minor and perfecting amendments, and heard statements from a number of representatives of various Service associations. Most of these favored more liberal disability retirement provisions than are in the bill tentatively approved by the subcommittee.

Former Congressman Melvin Maas, who is a Marine reserve colonel, appeared before the committee as a representative of the Marine Reserve Officers Association. He urged that the pay and retirement features of the legislation be handled in separate bills. He said that personnel separated for disability should be given 75 per cent retired pay, irrespective of length of service. He favored a contributory retirement system and agreed to submit a plan covering such a project.

Patrick E. Carroll, Military and Naval Affairs officer of the Disabled American Veterans, objected both to the requirement of 30 per cent incapacity and that of twelve years' service in order to qualify for disability retirement. He said these provisions would bar all but a very few non-regulars from disability retirement.

Col. John P. Oliver, legislative representative of the Reserve Officers' Association, stated that Reservists had been discriminated against in legislation. Committee members pointed out that the pending measure conformed to a report formulated by a civilian group. Chairman Paul J. Kilday said that many of Colonel Oliver's suggestions were already included in existing law or in pending legislation. Colonel Oliver urged more favorable disability retirement provisions, declaring that his association felt that disability had no relation to length of service, and the same protection should be provided on the first day of service as would be the case with 30 years' service.

Others who testified were J. M. Kyle, president of the National Defense League of America; Charles Lofgren, national secretary of the Fleet Reserve Association; John C. Williamson, assistant director of the National Legislative Service, Veterans of Foreign Wars, and G. D. Tilgham, national adjutant of the Disabled Emergency Officers of the World Wars.

Practically all of these witnesses favored greater liberality in the treatment of those retired for physical disability. Mr. Kyle suggested contributory retirement for regular personnel, and Mr. Tilgham asked that commissary and post exchange privileges be accorded to disabled non-regulars.

The National Guard Association was represented at the hearings by Maj. Gen. Ellard A. Walsh, President, and Maj. Gen. Milton A. Reckord, chairman of the committee on Legislation. In a prepared statement General Walsh expressed the belief that the bill was hastily drawn and should not be considered for passage at the present session. Members of the Committee reminded him that extensive hearings had been held and a great amount of time had been devoted to the bill. It soon became apparent that General Walsh's statement was based on the bill as originally introduced and not on the revision of the committee. Practically all of the points to which he took exception had been previously adjusted satisfactorily by committee amendments. After a conference both Generals Walsh and Reckord supported the bill and suggested some relatively minor amendments.

Several enlisted men of the Army, Navy and Air Force appeared before the committee in support of the measure. They said that the increase in pay and other features of the bill made a military career much more satisfactory for enlisted personnel. Some of them felt that the requirement of 12 years' service in order to qualify for disability retirement was too high and should be lowered to seven or eight years. Some members of the committee indicated their agreement.

The enlisted men appearing as witnesses included Sergeant Brooks Atherton and Corporal Frank Vito of the Army, Chief Yeoman James W. Sands and Boatswain's Mate James H. King of the Navy, and Sergeants Joel W. Murphy and Paul F. Moose of the Air Force.

The Personnel Policy Board of the National Military Establishment, recently given increased authority, this week was studying the problem of survivor benefits for personnel of the Armed Forces.

It was learned that officials of the Personnel Policy Board conferred with members of the Hook Commission staff with regard to initiating a detailed analysis of pay problems referred to them by the Hook Commission.

It is recalled that when the pay report was submitted to former Secretary of Defense James Forrestal, he reported that additional studies of the desirability of benefits for dependent survivors of deceased military personnel would be made by the Personnel Policy Board.

Mr. Thomas Reid is chairman of the board and Brig. Gen. C. T. Lanham, USA, is the ranking military member.

The board reportedly has not decided yet whether to begin its investigation immediately or wait until Congress completes action on the pending pay bill. However, the groundwork is being laid for what doubtless will be a comprehensive review of survivor benefits.

June Week at USNA

Naval Academy authorities this week released the schedule of events for June week, culminating in graduation exercises at 11 a.m., 3 June in Dahlgren Hall.

June Week ceremonies begin 27 May with a glee club recital. A farewell ball will be held 2 June in Dahlgren and Macdonough Halls. The brigade parade is scheduled for 5:30 p.m., 1 June on Worden Field.

Heads Cancer Fund Drive

Rear Adm. James L. Hollaway, Jr., USN, Commandant of the Severn River Naval Command, has designated Capt. Cornelius S. Seabring, USN, Head of the Department of Loraine Engineering, as his representative on the local committee for the Cancer Fund Drive.

War Crimes Branch

The War Crimes Branch, Judge Advocate Division, EUCOM, has moved from Munich to Heidelberg in a permanent change of station. The War Crimes Branch is headed by Col. Wade M. Fleischer, USAF, Special Assistant for War Crimes to the EUCOM Judge Advocate.

Col. Howard F. Bresee, who was Chief of the War Crimes Branch from July, 1948, until the move to Heidelberg was completed, is returning to the United States for his new assignment to the Army Disability Review Board.

Sports Front

The First Army won the Five-Man Team Championship in the first Army-Wide Bowling tournament at Fort Leavenworth, Kans., last week, with a total pinfall of 2786 to edge out the Sixth Army Army by 14 pins.

Sgt. 1/c Frank Osborne, stationed at the Oakland Army Base, Calif., won the Individual All-Events Championship with a nine-game total of 1761.

Sgt. Wallace Cyr, Tripler General Hospital, and Cpl. Don Yagami, Honolulu, Hawaii, Fort Shafter, Hawaii, both of the USARPAC team, won the Doubles Championship.

M/Sgt. Alfred DePompei, Bedford, Ohio, Percy Jones General Hospital, Battle Creek, Mich., captured the Army Singles Championship.

The remaining six teams finished as follows in the Five-Man Team competition: USARPAC 2677, Third Army 2643, Fourth Army 2626, Military District of Washington 2560.

Brig. Gen. Harlan N. Hartness, Assistant Commandant of the Command and General Staff College at Fort Leavenworth, presented awards to the champions and runner-ups.

First Army team members are Pvt. Robert Bird, team captain, Fort Monmouth, N. J.; M/Sgt. Angelo Palumbo, USA and USAF Rct. Sta., Rochester, N. Y.; Chief Warrant Officer Vernard Williams, jr., 1123d ASU, Hartford, Conn.; Cpl. Charles F. Lavelle, 1802 Spec. Regt., USMA, West Point, N. Y.; 1st Lt. Vincent Victor, Fort Monmouth, and alternate, Capt. James Ursano, Fort Dix, N. J.

The U. S. Military Academy baseball team lost a thrilling 6-5 game this week to the Brooklyn Dodgers of the National League. The Dodgers won the game in the last inning as a result of a wild pitch by relief hurler Dick Perry. A capacity crowd of 6000 filled Doubleday Field.

Navy Plane on Memorial Flight

The Navy's famed "Truculent Turtle," holder of the world nonstop distance record, will take off from an east coast air station tomorrow on a memorial flight over the route followed by the first Naval plane to cross the Atlantic.

Purpose of the duplicate flight, the Navy announced, is to point up the progress of Naval Aviation in the 30 years since the first plane, an NC-4 Navy seaplane, made its historic crossing.

The plane, piloted by Comdr. Thomas D. Davies, will carry as an honor guest, Admiral A. C. Read, USN (Ret.), pilot of the NC-4 on the 1919 flight. In duplicating the original flight, the plane will follow a route via Newfoundland, the Azores, and Lisbon, Portugal, landing in Plymouth, England. The "Turtle," a Lockheed P2V-2 Neptune, will, however, make only one stop-over.

On the original flight, three Navy seaplanes started from Far Rockaway, Long Island, on 8 May, 1919, in an attempt to cross the Atlantic. Nineteen days after the takeoff, one plane (the NC-4) landed in Lisbon, Portugal, the first plane to span the ocean by air. Admiral Read (then Lt. Comdr.), piloted the ship.

The plane went on to land in Plymouth, England, completing a flight of 3,925 nautical miles. For a ship which measured only little more than 68 feet in over-all length, and capable of performing only 80 knots air-speed, the flight was an amazing feat.

Advertisers in the Army and Navy Journal support the Armed Forces and are familiar with their requirements.

Navy Rocket Climbs 51 Miles

The Navy's "Viking" rocket was successfully launched this week on its first trial to an altitude of 51½ miles at the White Sands Proving Ground, Las Cruces, N. Mex.

During the flight the single-stage upper atmosphere research rocket, comparable to the V-2 in size, reached a speed of 2,250 miles per hour, almost exactly three and one-half times the speed of sound.

The rocket was launched from a point 30 miles north of the southern range boundary, and landed about five minutes later some 10 miles to the northwest.

The 45-foot-long, pencil-like Viking was developed by the Navy to replace the German V-2 in carrying scientific instruments above the earth's atmosphere for research in cosmic rays, atmospheric composition, radio propagation, photography and spectroscopy.

Navy officials pointed out that altitude was not the primary objective in this first flight, the chief purpose being to test the functioning of the power plant and control system. While the firing was developmental in nature, research instruments were also carried. Subsequent flights are expected to carry larger quantities of research equipment to considerably greater altitudes, up to 200 miles or more.

The Viking development was under the technical direction of the Naval Research Laboratory of Wash., D. C., which has for three years been carrying out an extensive program of upper-atmosphere research.

Louisiana State Bonus

Payments ranging from fifty dollars for domestic service to two hundred fifty dollars for any foreign service are now being made to veterans by the State of Louisiana.

Every person who served on active duty in the Armed Forces of the United States at any time during the period between 1 Jan. 1941 and 1 March 1946, who was a citizen of Louisiana at the time of entering such service, and who was honorably separated or who is still in active service, is eligible for the bonus. Application forms may be obtained from the Bonus Division, Department of Veterans Affairs, Old State Capitol Building, Baton Rouge 10, La.

Army Generals' List

Release of the list of recommendations for promotion to and within general officer ranks, which were made by the board headed by Lt. Gen. Alvan C. Gillem, commanding general, Third Army, is now expected next week.

It is known that some promotions to and within general officer ranks are now pending and it is believed that they will be made soon after the list is approved by the White House. The selection board headed by General Gillem completed its comprehensive review of the records of eligible officers many weeks ago. No explanation has been made for the unusual delay in publication of the recommendations.

Guided Missile Range

There were reports in Washington this week that the United States is negotiating with Great Britain for permission to fire supersonic guided missiles across the Bahamas.

This disclosure indicated that the proposed $200,000,000 launching site for testing long-range guided missiles likely will be located at the Banana River, Fla., Naval Air Station.

Interservice Transfers

The Secretary of Defense this week asked Congress to enact a bill "To provide for interservice transfer of permanent commissioned personnel of the Army, Navy, Air Force, and Marine Corps." The Secretary of the Air Force has been designated to sponsor the legislation.

In the forwarding letter, Secretary of the Air Force W. Stuart Symington stated that: "The purpose of the proposed legislation is to provide for the transfer, among the Armed Services, of officers holding permanent commissions therein. Such transfers would be accomplished by the President only, under such regulations as he shall prescribe, with the consent of the officers concerned and the releasing and receiving services. Officers so transferred would not suffer loss of seniority and would be credited with Federal service previously rendered.

"Provision is also made to prevent the gaining of advantages by an officer, such as increases in rank, by transfers and retransfer, which he would not have obtained had he remained continuously in the service of his origin.

"The proposal further provides that any officer transferred thereunder shall be credited with the unused leave to which he was entitled at the time of his transfer."

Secretary Symington continued:

"If this legislation is enacted, it is contemplated that administrative action will be taken to prevent the services from exercising discrimination against any officer in the matter of promotion, assignment, elimination, or retirement when such officer has either refused to consent to a transfer to another service or submitted an application for transfer which has been rejected.

"Present authority providing for transfer of officers between the Departments of the Army and the Air Force will expire in July 1949. No authority exists for transfer of officer personnel among the other services of the National Military Establishment, the only recourse being resignation from one service and appointment in another.

"It is believed that the system envisioned in the subject proposed legislation would increase the efficiency of the National Military Establishment by providing for an exchange of professional concepts and experience. Further, it would enhance the spirit of unification of the Armed Forces, and would aid in the implementation of the National Military Establishment policy of flexibility of missions assigned to the various services.

"The transfers provided for in the subject proposal would not act to the detriment of any Service, as it is a permissive authority only, subject to the concurrence of the Services and the officer concerned.

"It is not presently possible to ascertain the number of transfers that might be effected under the proposed legislation, in the event of its enactment. The fiscal effect of the proposal, if enacted, would be restricted to the relatively negligible expense of administration of such transfers."

Navy Under Sec. Resigns

The President announced at his press conference on Thursday that Under Secretary of the Navy W. John Kenney had resigned and that his resignation had been accepted. However, Mr. Kenney will remain until his successor has been selected. Mr. Truman said that he had no one in mind for the post.

In reply to a question the President denied emphatically that there had been any disagreement between him and Defense Secretary Louis Johnson concerning the possible appointment of Jonathan Daniels as Secretary of the Navy.

Birthday of Naval Aviation

Naval Aviation, thirty-eight years old this month, will observe its second official birthday tomorrow. Although planes were first purchased by the Navy in 1911, the Naval air arm had no official birthdate until last year when 8 May was set aside by Secretary of the Navy John L. Sullivan for official celebration.

To Head Norfolk Police

Col. Amor LeRoy Sims, USMC, will become Chief of the Norfolk (Va.) Police Department on 1 July, the day following his retirement from the Marine Corps.

Currently commander of the Marine Barracks at the Norfolk Naval Base, Colonel Sims will be retired in the rank of brigadier general, after completing more than 30 years' Marine Corps service.

Select 213 Navy S.C. Officers

The President has approved the report of a Supply Corps selection board which recommended the promotion for temporary service of the officers listed below:

To Lieutenant

James H. Lewis, jr.
Cornelius Baumann
Harold J. Williams
Joseph Allegretti
George J. Kost
Harry O. Smith, jr.
Jay A. Slover
Warren G. Hopkins
Richard R. Koontz
Leslie E. Lobaugh
Hugh J. Beadnell
Walter Parry
Roger W. Brown
George A. Cookinham
William B. Kerfoot
John A. Whitver
Frank O. Maugans
Eugene G. Greene
James E. Johnson
Richard J. Kronberger
Bernard Kambeitz
Edwin L. Duke
Browder G. Nelson
James O. Tillman
John G. Ooyman, 3d
William A. Johannesen
Howard C. Milliren
Albert R. Phillips
Frederick J. Gadotte
Rupert E. Graham
Robert L. Bisset
William H. Conry
Cecil Suarez
John P. Szyperski
Charles M. Lanford
Berry F. Turner
Myron W. Charles
T. Lane Skelton
Charles W. Ireland
Dealton Russell
Raymond E. Purviance, jr.
Herbert L. Johnson
Robert H. Madden
John Cozy
William J. Brask
Albert E. Grover
John J. Long
Merlin L. McCulloh
Ross P. Hubert
John H. Gorman
Richard M. Davis
Charles A. Matthews, jr.
Donald G. Vanriper
Charles C. Alexander
John Burk
Richard F. Gascoigne
James W. Wheeler
Bennie J. A. Sidoti
John C. Leach
William M. Adamson
Joseph E. Bulfer
John E. Aicken
Robert W. Cooil
Adolph Mathews
Jay E. Larson
Everett B. Wiley
Joseph J. Snapp
Gerald W. Green
Edwin B. Lauderdale
Warren H. Young
Robert W. H. Darrow
Homer G. Galliher
Marsde Christiansen
John J. Connor, jr.
Clarence E. Carlson
Rodney K. Purnell
Fred Murphy
Walter B. Adams
Ivan A. Coler-Dark
Warren R. Deyoung
Felix S. Zych
Robert W. Wilson
Orville A. Johnson
Arthur W. Lazcano
Francis Leribeus
Hubert A. Blankinship
Wayne S. Henderson
Philip Bellock
John Bielot
Roy P. Strange, jr.
Eugene I. Murray
John E. Rafferty
Bascom B. Boaz
Sidney C. Allison
Albert E. West
Edwin E. Bramhall
Frederick D. Schaer
Robert L. Evans
George L. Owen
Philip A. Tremblay
William S. Langley
Donald F. Baumgartner
Demetris J. Peppones
Paul W. Eldridge
Charles E. Lowe
Ray S. Ewing
Dean W. Rhoads
Frank E. Baldwin
Martti O. Mattila
Wainard H. Sparks
Reginald E. Daniels
James D. Bordwell
Jessie J. Ward
Albert V. Scaturro
Frank L. Jenne
Thos. J. McDermott
Donald A. Needham
John J. Danko
Frank C. Caplinger
Roland W. Breault
Robert H. Pilkinton
Vincent H. Higgins
Leonard A. Schuman
Richard G. Rowley
William L. Foster
Martin K. Thomas
Raymond M. Kroger
Lyle A. Stearns
John T. Robison
Herbert J. Hackmeyer
Leslie R. Allan
George A. Johnson
Finley A. Nash, jr.
Bentley L. Wilson
Felix A. Sharek
Rae D. Endorf
Richard C. Brown
George K. Wilcox
Lennus B. Urquhart
Thos. J. Emmett, jr.
William B. Farley
Levi T. Gottschall
John S. Weaver
Claude F. Bartlett
Richard Bergen
Dewayne C. Miller
William J. Mosley
Michael B. Kozik
Paul B. Fitch
Luther R. Lane
Earl F. Hilderbrant
Arthur N. Beausoleil
James E. Hickey
Arthur F. Wall
Earl G. Fossum
Roy M. McDaniel
Robyn H. Henderson
Edward J. Miller
Paul Gertiser
James F. Simpson
Robert C. Lyons
Marion E. Wilcox
John M. Dunn
Alfred G. Lachmann
Frank L. Pearce, jr.
Tadeus T. Merritt
John H. Nuck
Nephi J. Ward
Robert A. Wells
Wendell McCrory
Joseph A. Morgan
Loren E. Caraveau
Alfred V. B. Marrin
Merlyn A. Nelson
John E. C. Ott
John W. Clift
Elwood M. Bevins
August J. Harter
Paul L. Anderson
Anthony V. Liburdy
James F. Armlin
Paul N. Bentley
Whitney A. Chamberlain
Houston McGlothlin
Edgar B. Doles
Mark W. Douthit
Thomas M. Brown
Gordon L. Groover, jr.
John L. Foil
Alexander P. Martin
James W. Stinnett
Ernest C. Knight
Conway C. Baker
George Lott
Willis B. Jones
Thomas W. Bevans
Eugene L. Tucker
Robert C. Johnson
William D. Little
Robert B. Webster
Byron Uskievich
Earl G. Clement
William H. Wright
Melvin S. Amundsen
Charles P. Ramsey
William H. Settle

Women Officers to Lieutenant

Rita P. Brychel
Jean I. Moon
Rosemary Lafferty
Betty J. Brown
Margaret E. Barton
Virginia G. Finney
Mary J. Aplin

Part of every Service Man's equipment—The Army and Navy Journal is the personal intelligence service for every well informed Service Individual.

End Pacific Air Command

General Hoyt S. Vandenberg, USAF, Chief of Staff, has announced that the Pacific Air Command will be discontinued 1 June and all functions of that command assumed by Military Air Transport Service after that date.

All units, installations and facilities assigned to the Pacific Air Command including all personnel and equipment will be transferred to MATS. Brig. Gen. Robert F. Travis, who is now Commanding General of Pacific Air Command, will return to the United States for reassignment.

The 1501st Air Transport Wing of MATS, stationed at Fairfield-Suisun AFB, Calif., will also be discontinued and the 1500th Air Transport Wing will be organized at Hickam AFB, Honolulu, Hawaii. Brig. Gen. Harold Q. Huglin, present commander of Fairfield-Suisun AFB, will be transferred to Hickam AFB as Deputy Commander of the Pacific Division of MATS and Wing Commander of the newly-organized 1500th Air Transport Wing. General Huglin will also act as Air Force Representative on the staff of the Commander-in-Chief, Pacific Command.

Rear Adm. W. G. Tomlinson, USN, commander of MATS' Pacific Division, with headquarters at Hickam AFB, will continue to direct all MATS activities in the Pacific Ocean area.

All MATS C-97 Stratocruiser transports and approximately 200 flying and maintenance personnel will be transferred to Hickam AFB to become a part of the 1500th Air Transport Wing.

The date of the discontinuance of the 1501st Air Transport Wing at Fairfield-Suisun and the organization of the 1500th Air Transport Wing at Hickam has not been determined, but it is expected to be within the next few weeks.

The Air Force previously announced that the 81st Fighter Wing, now equipped with Republic F-47 Thunderbolt aircraft and stationed at Wheeler AFB, Oahu, Hawaii, would be moved to the United States without aircraft for reassignment. The 81st Fighter Group of this wing is now scheduled to arrive at Selfridge AFB, Mt. Clemens, Mich., in June. The 81st Wing headquarters and the supporting elements of the wing will be inactivated upon arrival in the U. S. and the personnel will be transferred to other Air Force units. The 81st Fighter Group will share facilities of Selfridge AFB with the 56th Fighter Wing which is equipped with Lockheed F-80 Shooting Star aircraft and is already at that station. The 81st Group will take transition training in F-80 aircraft at Selfridge AFB until fall, when they will be equipped with North American F-86 Sabre aircraft.

"Duchess of the AF"

Miss Jane Ward Nowland, daughter of Maj. Gen. Bob E. Nowland, commander Continental Division, Military Air Transport Service, and Mrs. Nowland, represented the Armed Forces as "Duchess of the Air Force" in the "Court of Gaiety" in San Antonio's recent coronation ceremonies. The coronation is a highlight of the gay and colorful Fiesta de San Jacinto, an annual celebration.

Dressed in resplendent costumes, the duchesses and ladies, accompanied by their escorts, paid tribute to the "queen" before a capacity crowd in the Municipal Auditorium. Miss Nowland was accompanied by her "Duke," 1st Lt. James W. Braly of Continental Division Headquarters.

The "Duchess of the Air Force" wore a robe of sapphire blue velvet cut in simple, flowing lines. Around her shoulders and extending to the hemline was a stole of blue velvet lined and bordered with gold lame. Centering the stole was the insignia of the Air Force, wrought in sequins, with a bronze eagle surmounting the shield and with golden streaks of lightning and thirteen silver stars surrounding it. She held aloft a gleaming golden eagle and wore the jeweled gold wings of Mercury in her hair.

1949 Army-Navy Game

Mayor Bernard Samuel this week announced that the 1949 Army-Navy football game will be played in Philadelphia's Municipal Stadium. There had been talk that the game might be shifted to another city.

Retain Navy Med. Officers

In response to the request of the Secretary of Defense, S. 1759 and H.R. 4516 have been introduced in Congress by Senator Tydings (D-Md.), and Representative Hardy (D-Va.), respectively, to provide for the retention of certain officers of the Medical and Dental Corps of the Navy.

Acting Secretary of the Navy John T. Koehler stated in a covering letter that a certain number of captains, to be determined by the Secretary of the Navy, are needed to meet the needs of the service, and should be continued on the active list of the Navy, with the provision that "until 30 June 1952, no such officer shall be involuntarily retired pursuant to the provisions of 'subsection (b) of section 312 of the Officer Personnel Act of 1947,' prior to reaching the age of 62."

Secretary Koehler stated that there are 44 officers in the Medical Corps in the grade of Captain who are eligible to be retained for continuation, but that as the selection board may not recommend more than 22, the remainder must be retired on 30 June 1949, and that "While a similar situation does not exist at this time among such captains in the dental corps, it is anticipated that it will arise when the next selection board is convened."

To meet the needs of the service the authority to retain them is requested, and "there will be no additional cost since the officers retained on the active list would be within the appropriated strength of the Medical Corps of the Navy."

Association of Military Surgeons

The annual meeting of the Association of Military Surgeons of the United States will be held 10 to 12 Nov. inclusive, in Washington, D. C. Headquarters for the meeting will be the Hotel Statler.

Rear Adm. A. W. Chandler, DC, USN, Navy Department, Washington, D. C., who is Chairman of the Association's Public Relations Committee, states that everything is being done to make this meeting the most entertaining and interesting of all. Due to the early interest shown in this meeting by members of this organization, he requests that reservations be made well in advance of the meeting date.

Retired Officers Association

The Retired Officers Association, the membership of which is composed of retired commissioned officers, warrant officers and nurses of the Army, Air Force, Navy, Marine Corps, Coast Guard, Coast and Geodetic Survey and Public Health Service, and reserve components of those services, with national headquarters at 1600—20th St., N.W., Washington 9, D. C., announces that during the month of April 126 new members were enrolled, making a total membership of approximately 14,300.

Scientific Award Given Col. Simon

The Shewhart Medal, awarded annually to an individual distinguished for his original and creative work in the field of modern quality control, was presented to Col. Leslie E. Simon, USA, during the third annual convention of the American Society for Quality Control in Boston, 5 May.

Gen. Sarnoff Reports

Television, continually growing in popularity as a new service and industry, is becoming a vital factor in the Nation's economy, Brig. Gen. David Sarnoff, Chairman of the Board of the Radio Corporation of America, reported this week at the 30th Annual Meeting of RCA stockholders held in a studio of the National Broadcasting Company at Radio City. He said that television is "one of the safeguards against a serious economic recession."

Pointing out that the impact of war and the subsequent reconversion period created an unusual situation, General Sarnoff said: "In the return to more normal business conditions, where the law of supply and demand again is in operation, and to a buyer's market in which competition is keener—it is clear that 1949 will be a more difficult year than 1948."

Rename 1st Cavalry Div.

The Army's famous 1st Cavalry Division, activated 31 Aug. 1921 at Ft. Bliss, Tex., and acclaimed for its brilliant World War II record in the Pacific, is no more. Now on occupation duty in Japan, the famed division has been redesignated the 1st Cavalry Division (Infantry) and its organization will conform essentially to that of any other infantry division, as provided in T. O. & E. 7N, published in July 1948.

The crack 12th Regiment, activated in Feb. 1901, has been inactivated as a result of the change, as have the 1st and 2d Brigades. Originally known as Company H, the Regiment of Dragoons, and the first official cavalry unit in the Army, the 1st is 115 years old.

At one time, the 1st Cavalry Division included three of the oldest and most renowned regiments in Army history. These were the 5th Cavalry, organized in 1855 under command of Lt. Col. Robert E. Lee; the 7th and 8th Regiments, activated after the Civil War, which took part in the furious fighting against Indian tribes.

General Armstrong to Speak

Brig. Gen. George E. Armstrong, USA, Deputy Surgeon General, will be the principal speaker at the commencement exercises of the Jewish Hospital of Brooklyn School of Nursing, 9 May. From Brooklyn, General Armstrong will go to Indianapolis, Ind., to attend the alumni meeting of the Indianapolis University Medical School, 11 May.

Armored Cavalry Career Field

The Army expects to release details concerning implementation of the Armored Cavalry Career Field next week, following earlier announcement of similar data covering the Infantry and Artillery Career Fields.

To complete implementation of the Combat Career Fields, information concerning the Field Engineering Career Field probably will also be made available this month.

SUMMER UNIFORMS
CHOICE 2 PLY TROPICAL WORSTED
ALL MATCHING — FINE TAILORING

Stock Sizes
COAT & TROUSERS $57.00
SHIRT—$13.50
EXTRA TROUSERS $15.00
CAP $10.00
Please state:
HEIGHT
WEIGHT
CHEST
WAIST
*SHIRT SIZE
COLLAR
SLEEVE
*Helpful for coat sleeve length.
CHRISTENSON
286 FIFTH AVE. NEW YORK 1

UNITED STATES ARMY

Elimination of RA Officers

A screening board is slated to be convened 1 July at the Pentagon to review the records of all Regular Army officers and to determine which officers should be required to show cause for their retention on the active list.

Review of Regular Army officer records is made mandatory under provisions of Public Law 810, 80th Congress.

Field commanders have been notified that recommendations concerning officers whose service has not been satisfactory should be submitted to the Adjutant General by 1 July, 1949.

An Army announcement said that any commander may recommend removal of an officer from the active list "when his recent service has been such as to warrant such action." It was stated that necessary action will be taken to disseminate this information to all commanders of regiments, separate battalions and units of similar size.

New regulations governing the elimination of officers will be published in the near future, the Army statement reported.

Army Emergency Relief

The Joint Army Emergency Relief-Army Relief Society Annual Fund Campaign for 1949 has just been initiated. All post, camp and station commanders have been requested to conduct a joint campaign during the present calendar year. A joint campaign is held in order that necessary funds may be raised in a single campaign rather than having each organization conduct its own separate campaign.

Both AER and ARS must rely on voluntary contributions from Army personnel and their friends. In 1948 Army Emergency disbursed over $600,000 in loans and grants for emergency financial assistance in more than 8500 individual cases. During the same period Army Relief Society disbursed nearly $60,000 in assistance to needy widows and orphans. Army Relief Society will receive 20% of the total funds raised, which is based upon the comparative net disbursements for relief purposes of the two organizations in 1948.

It is the policy of the Board of Managers of Army Emergency Relief to seek a large number of small contributions. It is hoped that every member of the Army will make a small contribution once each year of approximately one-fifth (1/5) of a day's pay. One hundred per cent of all money contributed will be available for emergency financial assistance.

Asst. Chief of Finance

Col. Leighton N. Smith, FD, this week was appointed Assistant Chief of Finance. Brig. Gen. Emmett Bean, commanding general of the Finance Center, St. Louis, Mo., is the other Assistant Chief of Finance.

During the war, Colonel Smith was commandant of the Army Finance School, then at Ft. Benjamin Harrison, Ind., and the Finance Replacement Training Center at that post. During the last two years, he has been assigned to the War Assets Administration as deputy administrator for fiscal services.

IMPORTANT NOTICE

•

Will the Army doctor who rendered first aid to Roland E. Miedel, AS—USN No. 248 04 69, age 19, on a train of the Richmond, Fredericksburg & Potomac R. R., which left Washington, D. C. on February 17, 1946 at 7:40 P.M., proceeding to Richmond, Va., please contact the ex-seaman's father, Elwood Miedel, 237 Duffield Street, Willow Grove, Pa. (Tel. Willow Grove 0752.)

This boy suffered a broken back as a result of an accident on that train, and the statement of the Army doctor who rendered first aid to him is of vital importance.

Army Nurses Graduate

Graduation exercises were held at Medical Field Service School, Brooke Army Medical Center, Fort Sam Houston, Tex., 29 April, for 80 members of the Army Nurse Corps who completed the Medical Department Female Officers' basic course.

The class consisted of one or more nurses from each of the 48 States who responded to an appeal for Army nurses made by Kate Smith, honorary lieutenant colonel in the Army Nurse Corps, shortly after opening of the Army's current recruiting program. The nurses have been known throughout the eight-weeks' training period as the Kate Smith class.

The graduates, grouped according to the hospitals to which they will report, are as follows (all are second lieutenants except those marked with an asterisk (*) who are first lieutenants.):

To Brooke AMC, Ft. Sam Houston, Tex.

Dorothy E. Etling	Marie D. Farmer
Mary J. Kruming	Sarah E. Schreiber
Bernice Larocque	Virginia M. Taylor
Mary E. Mack	Alice A. Tice
Margaret A. O'Neil	Jean Tice
Vera C. Belletti	Mary K. Glaza
Mary J. Bowles	Barbara A. Johnston
Lillian K. Campbell	Margaret E. Kemp
Helen M. Durain	Mary J. Kleysteuber
Margaret A. Etowski	Lena S. Kropski

To Oliver GH, Augusta, Ga.

Annie Grandinetti	Sara J. Guess
Vera C. Rivera	Helen M. Hill
Anna M. Stefanovich	S. Isabelle Jones
Frankie A. Stewart	Loretta B. Kelly
Vivian A. Strieby	Thelma R. Lauritzen
Norma L. Taylor	Margaret A. Massi
Mary L. Thiele	Lois J. Moore
Joan M. Walls	Pearl P. Nocella
Zelma F. Whitmarsh	Dorothy J. Rocovich
Maria A. Cruz	Ione L. Schroeder

To Percy Jones GH, Battle Creek, Mich.

Evelyn E. Boyer	Janice C. Lindberg
Jean A. Hoffses	Abbie L. Sweetwine
Doris L. Keeling	

To Madigan GH, Ft. Lewis, Wash.

Addie M. Baggarly	Katherine M. Marta
Dora Baldocchi	Elizabeth A. Osipchak
Ina J. Bowen	Helen U. Woehrle
Lorette T. Marchand	Ruth A. Wilson

To AMC, Washington, D. C.

Helen R. Byrnes	M. L. McClenahan
Winifred L. Edman	Nona J. Postlewait
Agatha R. Elgin	

To Letterman GH, Calif.

Joan D. Archer	Mary H. Koenig
Maxine N. Baird	Lyda M. McLean
Margaret M. Conroy	Wilma P. Mercer
Margaret G. Gibson	Mary L. Pacific
Wanda M. King	Clara A. Peckens

To Valley Forge GH, Pa.

Edna M. Boise	Elizabeth M. LaClair
Dorothy M. Cook	Catherine M. Luzuka
Eleanor R. Cook	Patricia M. McEvoy
Vivian Farland	Nora A. McIntyre
Theresa M. Fracaro	Freida L. Risener

Army Mutual Aid

The Army Mutual Aid Association received 18 applications for membership during the past week and paid the insurance benefit on account of the death of Maj. Clinton L. Hoy.

Army Inspection Team

Col. E. M. Starr, Chief of Section Ground Organization & Training, Department of the Army, and a group of officers, who will inspect training activities in the European Command, have arrived in Germany.

Other members of the party are: Col. R. P. Hollis, OQMG; Col. J. H. Riepe, General Staff, Department of the Army; Col. E. B. Ely, Organization & Training, Department of the Army; Col. William C. Bullock, Field Artillery School, Ft. Sill, Okla.; Lt. Col. Norman B. Edwards, Headquarters, Department of the Army; Lt. Col. H. D. Edson, Army Field Forces; Lt. Col. Charles H. Chase, Infantry School, Ft. Benning, Ga.; Lt. Col. W. M. Delaney, Logistics Division, Department of the Army; Lt. Col. Charles H. Burch, Plans & Operations Division, Department of the Army; Lt. Col. James D. Tanner, 2d Infantry Division, Ft. Lewis, Washington; Lt. Col. Larry H. Leidenheimer, Organization & Training Division, Department of the Army; and Maj. Ralph W. Gray, Armored School, Ft. Knox, Ky.

Gen. Brooks to Speak

Lt. Gen. Edward H. Brooks, USA, Director of Personnel and Administration, will return to Norwich University, from which he was graduated in 1916, to deliver the commencement address on 6 June.

Announcement of General Brooks' address recalled the fact that during World War II he was but one of three Norwich graduates to command the Second Armored Division. When General Brooks became commanding general of the VI Corps he was succeeded by a classmate, Maj. Gen. Ernest N. Harmon, who in turn was succeeded by Maj. Gen. I. D. White, a 1922 graduate.

Chemical Course Graduates

The Second Associate Basic Officers' Course of the Chemical Corps School, at Army Chemical Center, Md., was graduated 29 April. The course was of 12 weeks' duration and was attended by 18 newly commissioned second lieutenants, who recently returned to military service from civilian life and accepted commissions in the Chemical Corps.

The graduates are: John S. Anderson, jr., George B. Coe, Richard J. Clow, Steven S. Crowell, Bernard G. Elfert, Richard J. Levi Lawrence H. Mancini, James L. McGurk, Nelson C. Morris, Doyt P. Norton, George C. Palmer, William J. Pruitt, Cornelius J. Riedl, William D. Robertson, Doyle E. Roebeck, Alton D. Sears, Jack A. Sender, and George W. Woodruff.

Ft. McPherson Birthday

Fort McPherson, Ga., celebrated its 60th anniversary on 4 May. The big military reservation became Fort McPherson 4 May 1889. The name was suggested by Maj. Gen. John A. Schofield, then Chief of Staff, as a tribute to General James Birdseye McPherson, who was killed in the Battle of Atlanta.

HARRY'S
SPECIAL CATERERS TO MILITARY SERVICES
Schenley's
SILVER WEDDING GIN
$2.29 Fifth
90 Proof
Distilled from 100% Grain Neutral Spirits
PHONE ME. 5080-1
509 7th ST., S. W.
Washington, D. C.
Ask the Military-Man About:
HARRY'S
LIQUOR STORE
EASY PARKING
FREE DELIVERY

"Madame X" was the code name, during research and development, for an entirely new system of recorded music . . . perfected by RCA.

The remarkable background of ***"Madame X"***

Now the identity of "Madame X," the *unknown* in a long search for tone perfection, has been revealed. From this quest emerges a completely integrated record-playing *system*—records and automatic player—the first system of recorded music entirely free of distortion to the trained musical ear . . .

The research began 11 years ago at RCA Laboratories. First, basic factors were determined—minimum diameters, at different speeds, of the groove spiral in the record—beyond which distortion would occur; size of stylus to be used; desired length of playing time. From these came the mathematical answer to the record's *speed*—45 turns a minute—and to the record's size, only 6⅞ inches in diameter.

With this speed and size, engineers could guarantee 5½ minutes of distortion-free performance, and the finest quality record in RCA Victor history!

The record itself is non-breakable vinyl plastic, wafer-thin. *Yet it plays as long as a conventional 12-inch record.* The automatic changer of the new record player holds up to 10 of the new records—1 hour and 40 minutes of playing time—and the player can be attached to almost any radio, phonograph, or television combination.

The records are free of surface noise. The record player is amazingly small, compact, and virtually foolproof. Records are changed quickly and quietly.

RCA Victor will continue to produce 78 rpm instruments and records. But the new "Madame X" development is one of hundreds which have grown from RCA research. Such leadership adds *value beyond price* to any product or service of RCA and RCA Victor.

RADIO CORPORATION of AMERICA

World Leader in Radio — First in Television

Negro Personnel in the Navy

A report submitted to Defense Secretary Johnson by the Navy this week revealed that almost two-thirds of the Navy's 17,489 Negro enlisted men are serving in the stewards branch.

Of the 10,645 negro stewards, 440 are members of the first pay grade. This branch, however, does not carry with it any command function, and the first pay graders are not Chief Petty Officers, as are members of the first pay grade in other branches of the Naval service. Only 18 negroes are in the first pay grade of the other branches.

Slightly less than 75 per cent of the Navy's Negroes have not advanced beyond the three lowest pay grades, the report shows, and only 3,044 are serving in the first three pay grades of all branches.

The number of Negro officers on duty with the Navy totals nine. Five are regular Navy line officers, two are Reserve officers (on active duty), and two are Regular Navy nurses. In addition, three Negroes are now attending the U. S. Naval Academy, one to graduate in June of this year, and four others have received appointments.

Also included in the report, were figures for the Marine Corps' Negro personnel. The Marines have no Negro officers at present, but do have 1,522 enlisted men. Of these, 14 are members of the first pay grade.

Detailed figures from the report are as follows:

Navy

Pay G.	1	2	3	4	5	6	7	
St'w'd	440	1218	972	1235	5220	1461	99	(10,645)
G. S.	18	86	310	707	1377	3148	168	(6,814)

The 18 general service chief petty officers include 2 bo'sn, 1 yeoman, 1 personnelman, 6 commissary, 4 motor machs, 2 electricians, 1 damage controlman, and 1 aviation mach (adm).

Marine Corps

Pay Grades	1	2	3	4	5	6	7
	14	26	67	153	316	604	342

U. S. NAVY & MARINE CORPS

Navy C.E.C. Selections

President Truman has approved the report of a Civil Engineer Corps selection board which recommended the promotion for temporary service of the following officers:

To Lt. Comdr.

Norman L. Martinson	Joseph W. Gorman
Jack P. Pollock	Richard A. Laughlin
Joseph L. Mahoney	Edward G. Underhill
Harry P. Kwasny	Eugene A. Lakos

To Lt. Comdr., L.D.O.

John W. Aufdenspring

To Lieutenant

George T. Fedor	William R. Reese, jr.
Vern E. Atwater	Robert C. Coffin, jr.
William C. Anderson, jr.	Cushing Phillips, jr.
	John M. Daniels
Roland D. Hill	William E. Sinclair
Leo Liberman	Richard O. Jones
O'Neill P. Quinlan	Henry S. Grauten
John F. Clarke	Earl F. Gibbons
Francis F. Conners	John M. Bannister, jr.

Promote 38 Navy Officers

President Truman has approved the reports of two Navy selection boards which recommended the promotion for temporary service of 38 officers to the grade of lieutenant. They are as follows:

Chaplain Corps

Harold E. Meade	William G. Tennant
Soren H. F. Andersen	Richard P. Heyl
Warren L. Bost	Thomas A. Clayton
Arthur L. Dominy	William F. Doyle
Joseph P. Cusack	George L. Martin
James E. Emerson	William G. Sodt, jr.
Bernard J. McDonnell	Jackson D. Hunter
Stanley A. Mroczka	Oscar Weber
Edgar A. Day	Robert C. Fenning
Carl Elwood	Thomas B. Uber II
Edward R. Martineau	Elmo M. T. Hawkins
Raymond J. Talty	James W. Lipscomb
James W. Lewis	Carlton C. French
Wendell S. Palmer	C. F. Karnasiewicz

Dental Corps

John A. Johnson, jr.	Jerome J. Steinauer
John W. Lieuallen	Glen H. McGee
J. G. Chudzinski	Kenneth R. Pfeiffer
E. R. Bernhausen	Robert A. Anderson
Ira Goldstein	Ralph M. Bishop

Please send in notice of your change of address promptly.

Gen. Silverthorn Heads Board

Maj. Gen. Merwin H. Silverthorn, new Director of the Marine Reserve, has been named President of the Marine Corps Reserve Policy Board, meeting at Marine Corps Headquarters this week and next.

Other board members are Cols. Horace W. Card, USMCR, Bertrand P. Van Ness, USMC, and Bertrand T. Fay, USMCR; Lt. Cols. William A. Kuretich, USMC, John A. McAlister, USMC, Robert A. Nicholson, USMCR, Horace A. Pehl, USMCR, Elmer C. Rowley, USMCR, William J. Van Ryzin, USMC, and John E. Willey, USMC; Majs. Henry W. Branson, USMCR, Mary L. Condon, USMCWR, and Helen G. O'Neill, USMCWR; and Lt. M. S. Ordemann, USMCWR.

The board will perform its annual function of advising the Secretary of the Navy concerning policy for the 121,500-member Marine Corps Reserve.

Naval War College

In a special ceremony held at the Naval War College last week, General J. Lawton Collins, USA, Vice Chief of Staff, formally presented the Army flag to Vice Adm. D. B. Beary, USN, President of the Naval War College. General Collins made the presentation as the official representative of General Omar N. Bradley, USA, Chief of Staff.

Later this spring flags from the United States Coast Guard, the Marine Corps, the Air Force, and the Department of State will be presented to the Naval War College.

Admiral McCrea to Washington

Vice Adm. John L. McCrea, USN, USNA '15, Deputy Commander in Chief U.S. Pacific Fleet, has been ordered to duty with the Chief of Naval Operations at the Navy Department. He will be detached from his present duties this month.

Prior to reporting for his present assignment in January 1948, Vice Admiral McCrea was Deputy Chief of Naval Operations for Administration.

Naval Academy Expansion

The current 3,275 midshipmen-strength at the U. S. Naval Academy will be raised to 3,440 during fiscal year 1950 if the Senate approves the defense budget already passed by the House. Naval officials have indicated that the plan is to expand the Academy to approximately 3,800 midshipmen by 1952. The school is designed to train only about 2,500 midshipmen, according to Rear Adm. J. L. Holloway, USN, Superintendent.

Coincidentally, the Board of Visitors' report concerning the Naval Academy, made public this week, urged expansion of the plant at Annapolis and construction of an airfield, already authorized by Congress. It is believed the air facility would cost about $2,500,000.

"The success or failure of a Service academy," said the report, "depends on many things, but one test of prime importance is that it develops in a large majority of its students the desire to make the Service a life career. Since 1909, only 18.4 per cent of the graduates of the Naval Academy have resigned from the Naval service."

Recent Congressional testimony has revealed, however, that because of problems of adequate pay and housing, 148 members of the 500-man graduating class at the Naval Academy in 1947 have submitted resignations.

"In addition to acquiring knowledge and skills the midshipman needs to develop his sense of values, and here the Academy does a job that puts many other American educational institutions to shame," the board declared. "Instead of conceiving education as simply training of the intellect, the Service Academies bring powerful and varied influences to bear on the development of character."

Concerning necessity for an airfield for midshipmen, the board declared: "The Naval officer operates not only on the water but over it and beneath its surface, and he needs to feel at home in all these media. Experience in World War II, where some of the major battles were decided without surface vessels making contact with the enemy forces except by their aircraft, emphasizes the importance of this concept. In our opinion the Academy has made worthwhile progress in familiarizing midshipmen with aircraft; but the program is still inadequate and will be until facilities are greatly improved."

The board said that at present only seaplanes are used at the Academy and observed that training should be given in land planes also.

With regard to expansion of the physical plant to meet the needs of the increased enrollment, the report said that it "considers essential, urgent and imperative the erection at once of two dormitory wings and an increase in messing facilities of Bancroft Hall." The Boards recommended immediate appropriation of $5,778,000 for these "absolutely necessary additions."

Rear Adm. Bryan to I.C.S.

Rear Adm. George S. Bryan, USN-Ret., is the new dean of the faculty of International Correspondence Schools, Scranton, Pa. After a distinguished World War II record in helping the Australian Navy map the Pacific Theater, for which he was decorated by the British Empire, Admiral Bryan, USNA '06 and former commander of the USS Maryland, became director of the I.C.S. School of Navigation. He was appointed from that post by President Ralph E. Weeks to head the Schools' 400-man teaching staff when Samuel Baker, former dean, resigned because of ill health.

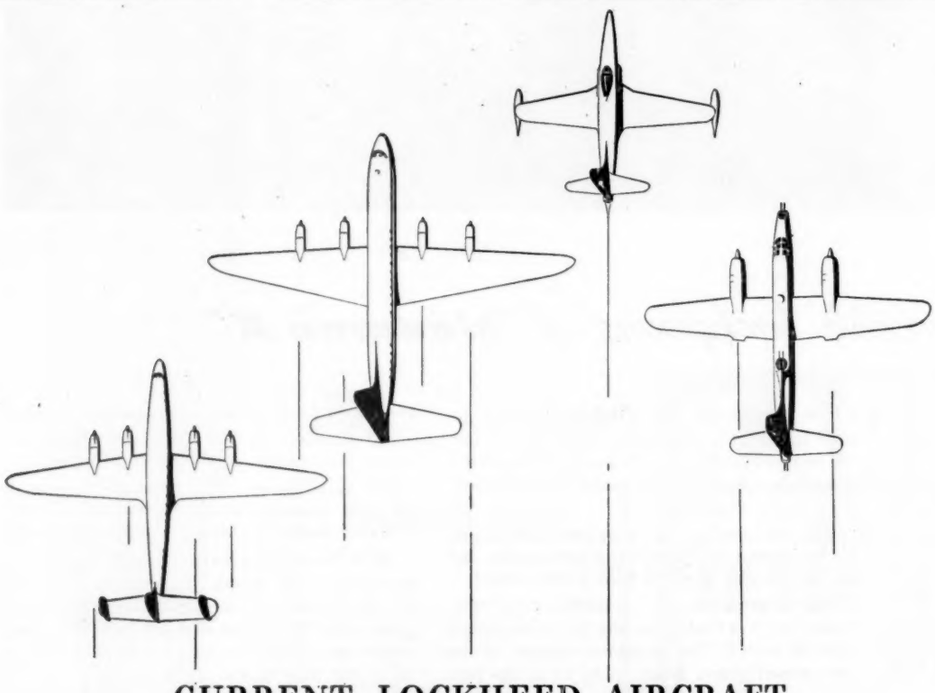

CURRENT LOCKHEED AIRCRAFT

The Constellation—most widely used high-altitude transport, also known as the U. S. Air Force C-121, flown by the Military Air Transport Service.

The Constitution—the U. S. Navy's largest land-based transport, can carry 180 persons at a cruising speed of 300 mph. Maximum range: 5000 miles.

The F-80—the U. S. Air Force's standard one-place jet fighter—also being produced in a two-place trainer version known as the TF-80C.

The P2V—the U. S. Navy's highly versatile patrol bomber, which holds the world's non-stop long-distance flight record of 11,236 miles.

Lockheed Aircraft Corporation

Copyright 1949, Lockheed Aircraft Corporation, Burbank, California

MECHANICS • HOME STUDY

Step up your own skill with facts & figures of your trade. **Audels** Mechanics Guides contain Practical Inside Trade Information in handy form. Fully illustrated. Easy to Understand. Highly Endorsed. Check book you want for 7 days' Free Examination. Send no Money. Nothing to pay postman. ☐Carpentry $6 • ☐Auto $4 • ☐Oil Burners $1 ☐Sheet Metal $1 • ☐Welding $1 • ☐ Refrigeration $4 ☐Plumbing $6 • ☐Masonry $6 • ☐Painting $2 • ☐Radio $4 ☐Electricity $4 • ☐Mathematics $2 • ☐Steam Engineers $4 ☐Machinist $4 • ☐Blueprint $2 • ☐Diesel $2 • ☐Drawing $2.
If satisfied you pay only $1 a month until price is paid.
AUDEL, Publishers, 49 W 23 St., New York 10, N. Y.

Sun-tan Gabardine and Worsted Uniforms hand-tailored to your individual measure. Write for samples and reasonable prices.

JEROME W. WITT
1011 H ST., N. W. WASHINGTON, D. C.

MORE MESSAGES . . . without more wires

Federal Carrier Systems "Multiply" Telephone and Telegraph Channels—Electronically—Over Existing Lines

Without raising new poles or stringing new wire, here's how telephone operating companies, railroads, pipelines, public utilities and other enterprises are expanding their communication systems. Compact, economical "carrier" equipment makes it possible to send and receive more than one telephone conversation or telegraph message, or a combination of both, over the same pair of wires at the same time. Federal Telephone and Radio Corporation—I T & T's manufacturing associate in the United States—offers a complete line of dependable telephone and telegraph carrier systems . . . to solve present day expansion problems in communications.

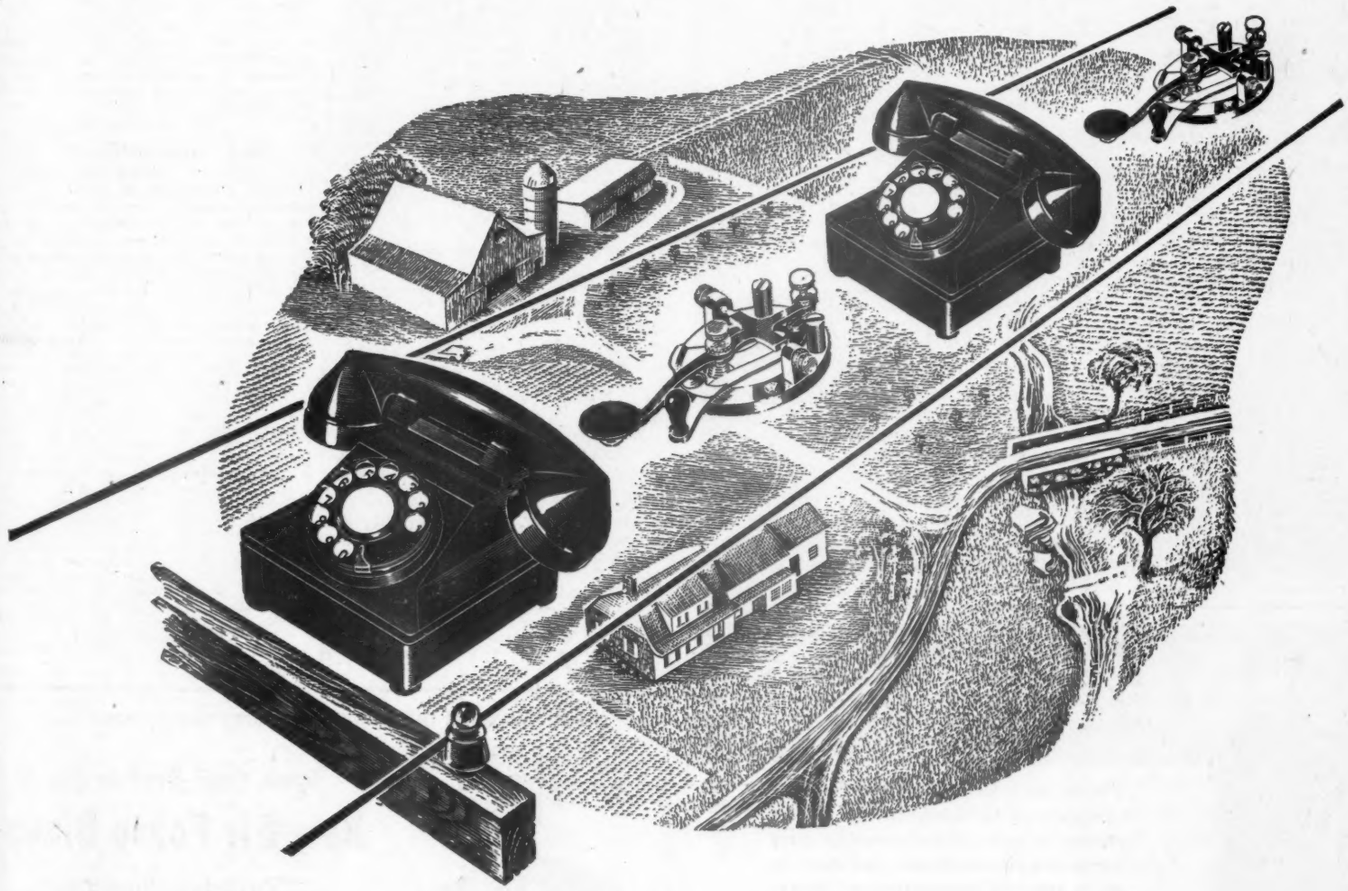

The ITT&T

WORLD UNDERSTANDING THROUGH WORLD COMMUNICATIONS

INTERNATIONAL TELEPHONE AND TELEGRAPH CORPORATION
67 Broad Street, New York 4, N. Y.
U. S. Manufacturing Subsidiary—Federal Telephone and Radio Corporation

U. S. AIR FORCE

Air Force Nominations

The President has sent to the Senate this week the names of the following officers for promotion in the United States Air Force:

To be first Lieutenants

Adams, George T., jr.
Adams, Ranald T., jr.
Allen, Lew, jr.
Atkinson, Anderson W.
Baisley, William D.
Bajcura, Orestes M.
Barricklow, John A.
Bartholf, John C.
Bauchman, Walter D.
Baugh, Hale
Baxter, William D.
Bellis, Benjamin N.
Bennett, John L.
Berge, Truman K., jr.
Berry, Waldron
Birdsall, Alan H.
Blanina, Thomas D.
Bodie, Jack L.
Bowers, Grayson H. jr.
Bradburn, David D.
Brechwald, Edward J.
Brosius, Charles W.
Brothers, Wm. W., jr.
Bruce, James E.
Buckingham, Chas. E.
Buckley, Robert C.
Burgess, Richard B.
Burke, Robert O.
Burnside, Walter, jr.
Butler, Jerome F.
Bushardt, Jos. F., jr.
Cahill, L. J., jr.
Cameron, Burton G.
Carbine, James T., jr.
Carnright, Richard G.
Castle, Johnny R.
Chapman, Kenneth R.
Chatfield, James D. L.
Christensen, E. E.
Clapp, William LaF., jr.
Clemenson, Robert C.
Clements, Philip L., jr.
Cochran, Alexander T.
Cole, Frank E.
Colladay, Martin G.
Creveling, Louis G.
Daye, Thomas M.
Deatrick, Eugene P., jr.
Denniston, Clyde R., jr.
Dobbs, Robert L.
Donahue, John F.
Doolittle, John P.
Dorman, George S.
Dosh, Robert N., jr.
Doyle, Frank A.
Dresser, Richard L.
Dunlap, Lloyd L. jr.
Eichenberg, Robert J.
Evans, William J.
Eyman, Robert L.
Feibelman, Max M.
Feldman, Marcin B.
Felices, Salvador E.
Flavin, Michael J.
Fox, Harold P., jr.
French, James R.
Freshwater, Robert E.
Fryberger, Philip H.
Furuholmen, J. B.
Galt, Richard R.
Gay, Hobart R., jr.
Gee, Thomas G.
Gordon, Lawrence N.
Gordon, Mose W., jr.
Gorman, Robert T.
Green, Jesse E.
Grier, Samuel, 3d.
Griffin, William A.
Hackney, Donald I.
Hafer, Frederick LeR.
Hagan, Frank S.
Hairston, Guy E., jr.
Hamilton, Francis F.
Harper, Gilbert S., jr.
Harris, Edgar S., jr.
Harton, William M., jr.
Hauenstein, Chas. J.
Heiberg, Harrison H. D., jr.
Hicks, Arlie H., jr.
Hildebrandt, James E.
Hilovsky, Steve E.
Hirsch, Geo. W., jr.
Hopkins, H. Z., jr.
Hopkins, Philip B., jr.
Horton, C. F., jr.
Hudspeth, Roy Ritter
Hughes, Jas. Donald
Hunt, Senour
Hurley, Jas. Patrick
Hutto, Merl Galbreath
Ingram, John Carl
Jackson, J. W.
Jenkins, Wm. Henry
Jernigan, B. D., jr.
Jones, Gerald M.
Kellogg, Richard A.
Kimball, Jack Q.
Knight, Harry R.
Korn, Alden Davis
Lamp, Richard Earl
Langstaff, Thos. C.
Larson, Cecil Carlyle
Lawson, Gene Kenyon
Lembeck, Edw. A., 2d
Lengnick, Roger H.
Lester, Frank Gibson
Lobdell, Harrison, jr.
Logan, Lewis B. C.
Longarini, Edmond C.
Lowry, Robert M., jr.
Lundholm, Donald A.
Lusk, Joe Fenton
Lyman, Walter A.
McBride, Benjamin R.
McCoy, Andrew A., jr.
McKay, Wm. I.
McKinney, Jos. T.
McMillan, C., jr.
McPhee, H. J., jr.
MacWilliams, M. M.
Martin, John A.
Mason, Wm. H.
Melo, Eugene E.
Memminger, Chas. G.
Messmore, D. M., jr.
Miller, Jas. Robert
Minnich, E. Scott
Minor, John Max
Molchan, John E.
Moore, A. R., jr.
Munkres, John Neil
Murphy, Robt. D.
Naleid, Jerome F.
Nelson, George J.
Nemetz, Albert M.
Newell, Richard G.
Newman, David A.
Norris, Paul Maxfield
Norwood, Billie Jack
Parsons, Chas. H., 2d
Paschall, Jas. E.
Pitts, John E., jr.
Plank, David H.
Poe, Bryce, 2d
Posvar, Wesley W.
Potter, C. McL.
Poytress, Earl F.
Prebbanow, Jas. C.
Prevost, Ernest W.
Reed, Marvin C.
Reed, Wm. P.
Richards, Marion R
Riedel, John A., jr.
Roddenberry, H. H., jr.
Roney, Wm. R.
Rountree, Fred B.
Ruggiero, Chas., jr.
Safford, Philip R.
Schmidt, J. H., jr.
Schmitt, J. J., jr.
Shaw, Reginald O.
Shawe, H. B., jr.
Sherman, Milton
Skladzien, T. S.
Sliney, Geo. M.
Smith, Clyde B.
Smith, Sam Hugh
Stees, Hubert S., jr.
Stephenson, R. H.
Stewart, D. W., jr.
Stewart, Robt. B.
Strain, Bailey T.
Stringer, Elbert M.
Studer, Wm. Francis
Tallman, Kenneth L.
Temple, Wm. A.
Thomas, James E.
Trexler, David H.
Tribolet, Robt. W.
Turner, Richard H.
Umlauf, John L.
Upland, Robt. Theo.
VanSickle, Earl R.
Waggener, Robt. R.
Walker, Robt. L.
Walsh, Robt. A.
Walterhouse, R. G.
Wayne, Robt. E.
Weber, Marvin O., jr.
Welch, Stanford A.
Wells, Emory Robt.
Wheat, Allen A.
White, Richard T.
Whitfield, R. P., jr.
Wiedman, Chas. O.
Wilcox, Arthur B., jr.
Williams, Harold, jr.
Williams, H. K. 3d
Williams, M. McD., 3d
Wilson, Donald, jr.
Wilson, Robert S.
Withers, Wm. P., jr.
Wright, Robt. K.
Wright, Wm. M.
Yancey, Wm. B., jr.
Yeoman, Wayne A.
Zeh, Theo. G., jr.
Zuppan, L. L., jr.

(NOTE—These officers will complete the required 3 years' service for promotion during the month of June. Dates of rank will be determined by the Secretary of the Air Force.)

New Uniform for Top Airman

The new Air Force blue uniform made an auspicious debut at the Pentagon this week, following publication of official regulations authorizing its immediate wear.

General Hoyt S. Vandenberg, USAF, Chief of Staff, arrived at his office wearing the new blue uniform. Also seen at the Pentagon were many of the new type Air Force summer uniforms.

Air Training Command

Brig. Gen. Edward H. Alexander, Deputy Chief of Staff for Operations, Headquarters, Air Training Command, Barksdale AFB, La., has been transferred to Headquarters, U. S. Air Forces in Europe with station at Wiesbaden, Germany. He will be succeeded by Col. James H. Wallace, former Assistant Chief of the Operations Division, Maj. Gen. Robert W. Harper, Commanding General of Training Command, has announced.

Army and Navy Journal advertisers merit your attention.

"Operation Blackjack"

General Hoyt S. Vandenberg, USAF, Chief of Staff, has announced a two-month air defense training exercise, "Operation Blackjack," starting 1 May.

During the operation the Air Defense Command, the primary defense organization of the Continental Air Command, will test equipment, develop and improve procedures, and train personnel in techniques relating to the defense of the United States from air attack.

The first part of the operation will be devoted primarily to the organization and improvement of the elaborate communications system necessary for an adequate air defense system. Later, bomber type aircraft will be used to fly planned routes for the purpose of training radar interceptor operators and interceptor fighter units.

Continental Air Command is commanded by Lt. Gen. Ennis C. Whitehead. Air Defense Command is commanded by Maj. Gen. Gordon P. Saville. Headquarters for both organizations are at Mitchel AFB, Long Island, N. Y.

Officer Separations

(Continued from First Page)

retired pay to which he would be entitled if he were retired upon his own application.

If he is not eligible for voluntary retirement, he will be honorably discharged in the grade then held, with severance pay equal to one month's base and longevity pay, being rececived at the date of such removal, multiplied by the number of years of his active Federal commissioned service. However, total severance pay may not exceed one year's base and longevity pay so computed. A fractional part of a year amounting to six months or more shall be counted as a complete year for the purpose of computing amount of severance pay only.

Concerning the 64 officers ordered before Boards of Fitness under provisions of Section II, AFR 36-2, Air Force officials said that Headquarters is not given any advance notification of any Board of Fitness action which is completely initiated in the field. Consequently, many other cases which may be in the process of being heard are not included among the 64 cited above.

Regular AF Appointments

The list of Air Force officers given Regular appointments is expected to be released by the President early this month—possibly in time for publication in next week's issue of the ARMY AND NAVY JOURNAL. It is reported that approximately 200 names will be included on the list of new Regular officers, chosen from among 2,400 candidates.

Part of every Service Man's equipment—The Army and Navy Journal is the personal intelligence service for every well informed Service Individual.

Gen. Vandenberg Speaks

The Air Force is already designing the first replacement for the mighty B-36 bomber, but production of the new plane is still several years off, General Hoyt S. Vandenberg, USAF, has disclosed.

Speaking before the 13th annual Aerial Roundup of the American Legion at Indianapolis, Ind., General Vandenberg late last week said the B-36 "is by no means the solution of all our security problems. The Air Force has never held that this airplane is a suitable basket for all our eggs."

Emphatically, General Vandenberg warned that strategic air power alone and unassisted "is scarcely capable of winning a complete victory."

He said that "for our own protection from direct or airborne attack, for the maintenance of our freedom of maneuver, for the retention of our bases and sources of supply, we need an effective Army and Navy. Any realistic plan for our own security which can be drawn up today," he said, "requires the complete participation of all members of our national security team."

Reassign Three AF Generals

The Air Force has announced reassignment of four general officers.

Maj. Gen. Bryant L. Boatner, formerly the Assistant Deputy Chief of Staff, Personnel, has been appointed as the Assistant Comptroller, replacing Brig. Gen. Edward H. White, who will become Commanding General of the 1503 Air Transport Wing, Tokyo, Japan.

Brig. Gen. Hugo P. Rush, now assigned to Headquarters, USAF, will become Deputy Commander of Air Defense Command, with duty station at Hamilton AFB, Calif.

USAF Bombardment School

Fifty-three bombardiers entered the USAF Bombardment School at Mather AFB last week for a nine-months' course in navigation and radar that will qualify them for the new aeronautical rating of navigator-bombardier. The course will include a short refresher period in visual bombing which most have not practiced since their combat days of World War II.

Included in the class roster are the following officers: Maj. John A. Mundee, Captains William K. Benson, Edward M. Branch, Robert P. Currie, Vincent S. Dilly, Herbert A. Dolph, Henry H. Edelen, jr., Raymond R. Hagar, Homer H. Helton, Elmer T. Jones, John J. Krause, George Legrand, Joseph W. Martin, Thomas H. Sloan, Allen T. Weaver, jr., Clarence J. Welch, and Alek Ziel; Lieutenants John G. Bilson, Ottis R. Buckalew, Harold E. Bonney, jr., Antonio T. Criscuolo, Harold J. Emminger, Erik W. Foged, Elmer M. Froman, John A. Gibbs, George J. Gocke, Cecil E. Hanscam, Noah J. Hensen, Loyd W. Hare, Alfred E. Hoshor, Joseph A. Hughes, Wilbur L. Jensen, Edward A. Kucinski, Marion W. Lovel, James O. McHan, David E. McKnight, John E. Maxey, Pat L. Mellgren, Arthur P. Nielsen, Edgar W. Pearson, Donald K. Phillips, Charles D. Porter, Carmine Raciopo, Robert Roberts, jr., Erick W. Rood, Wilbur H. Snodgrass, Lewis J. Tiedemann, John R. Tomlinson, jr., and Bradford A. Tupper.

AIR FORCE BLUES

The Air Force having authorized the new blue uniform for optional wear, we are pleased to announce reasonably early delivery on these uniforms to our clientele, and to other Air Force personnel we have not previously served.

Reservations Now Being Accepted

If we have your measurement on file, send in your reservation; if we do not, wire or airmail for measure blanks!

"Outfitters to the Armed Forces for 3 Generations"

LAUTERSTEIN'S

San Antonio, Texas

ALL UNIFORMS TAILORED TO AIR FORCE REGULATIONS 35-46

Look Your Best in the

New Air Force Blues

... custom-tailored by

KASSAN-STEIN

Let your first blue uniform (shade 84) be a perfect fit . . . custom-tailored to your individual measurements by Kassan-Stein. Our long experience in serving Armed Forces personnel assures you of detailed and skillful workmanship. Write for special order form today.

KASSAN-STEIN

510 Eleventh Street, N. W.
Dept. AJ, Washington 4, D. C.

Military and Civilian Custom Tailors For Over 20 Years

Test JA Organization

(Continued from First Page)

ing the elements of the offense, presumption of innocence, and the burden of proof.

"(9) A provision for an automatic review of the trial record for errors of law and of fact by a board of review with the right of the accused to be represented by legally competent counsel.

"(10) A prohibition against receiving pleas of guilty in capital cases.

"(11) A provision for the review of the record for errors of law by the Court of Military Appeals. This review is automatic in cases where the sentence is death or involves a general or flag rank officer. A review may be requested by petition on the part of the accused in any sentence involving confinement of 1 year or more.

Command Control

"Perhaps the most troublesome question which we have considered is the question of command control. Under existing law commanding officers refer the charges in general, special, and summary courts martial and convene the courts; they appoint the members of the court, law officer for general courts and counsel for trial; and retain full power to set aside findings of guilty and modify or change the sentence, but are not permitted to interfere with verdicts of not guilty nor to increase the severity of any sentence imposed. We have preserved these elements of command in this bill. On the other hand, we have included numerous restrictions on command. The bill provides that the convening authority may not refer charges for trial until they are examined for legal sufficiency by the staff judge advocate or legal officer; authorizes the staff judge advocate or legal officer to communicate directly with the Judge Advocate General; requires all counsel at a general court-martial trial to be lawyers or law graduates and, in addition, to be certified as qualified by the Judge Advocate General; provides a law officer who must be a lawyer whose ruling on interlocutory questions of law will be final and binding on the court and who must instruct the court on the presumption of innocence, burden of proof, and the elements of the offense charged; provides that the staff judge advocate of the convening authority must examine the record of trial for sufficiency before the convening authority can act on a finding or sentence; provides legally qualified appellate counsel for an accused before a board of review and the Court of Military Appeals; establishes a civilian court of military appeals, completely removed from all military influence or persuasion; and makes it a court-martial offense for any person subject to this code to unlawfully influence the action of a court martial.

"Able and sincere witnesses urged our committee to remove the authority to convene court martial from 'command' and place that authority in judge advocates or legal officers, or at least in a superior command. We fully agreed that such a provision might be desirable if it were practicable, but we are of the opinion that it is not practicable. We cannot escape the fact that the law which we are now writing will be as applicable and must be as workable in time of war as in time of peace, and, regardless of any desires which may stem from an idealistic conception of justice, we must avoid the enactment of provisions which will unduly restrict those who are responsible for the conduct of our military operations. Our conclusions in this respect are contrary to the recommendations of numerous capable and respected witnesses who testified before our committee, but the responsibility for the choice was a matter which had to be resolved according to the dictates of our own conscience and judgment.

J A Personnel

"The final point involves the question of whether or not we shall establish separate Judge Advocate Generals Corps for the Navy and the Air Force, as has already been done in the Army, in Public Law 759 of the Eightieth Congress. Practically every witness who testified before our committee, except departmental witnesses, urged that such corps be adopted. Even though there were no provisions on this matter in the bill, our committee gave a great deal of consideration to the proposal. The Navy and the Air Force strenuously opposed the establishment of Judge Advocate Corps in their services. We came to the conclusion that since we now have a Judge Advocate Corps in the Army and since the Court of Military Appeals will have an opportunity to review the comparative results of the Army with its corps as against the Navy and the Air Force without such a corps, that we should permit the services to operate under their present different plans until such time as we may be able to factually determine the best method of operation. In spite of this decision we have reached the conclusion that the Navy and the Air Force are not giving adequate recognition to their law specialists and judge advocate officers, respectively.

"It may not be generally known, but there is no requirement under present law that the Judge Advocate General of any of the services be a qualified lawyer. We think that that is a deficiency which should be corrected. In view of these conclusions we have added a new section to the bill which appears as section 13. You will note that it requires that the Judge Advocates General must be members of a Federal or State bar, must be judge advocates or law specialists, and must have at least 8 years accumulative experience in a Judge Advocates Corps, department, or office, the last 3 years of which, prior to appointment, must be consecutive. Now, in order that there may be no misunderstanding by either the Navy or the Air Force, we point out that we are fully aware that the Navy has a number of unrestricted line officers who have law degrees and may qualify as law specialists as well as officers of the line. We do not intend that such officers shall be precluded from becoming Judge Advocates General as a result of this section. We do, however insist that all Judge Advocates General be legally qualified, with a prescribed amount of experience, and that a substantial portion of that experience be obtained immediately prior to appointment to the office of the Judge Advocate General. If the Navy or the Air Force have officers who are not law specialists or judge advocates but are otherwise qualified under this section, they are not precluded from designating such officers as judge advocates or law specialists immediately prior to appointment. It is to be hoped, however, that neither the Navy nor the Air Force will continue to relegate their legal personnel to positions of lesser importance and dignity than their counterparts in the line. We think it entirely sound and proper that the Judge Advocates General be chosen from those who have sacrificed the prerogatives of the line officer in order to follow a legal career in the services. We hope to see some revised thinking on this subject and will view future developments with interest."

OFFICERS CLUB
of NEW YORK, Inc.
★ ★ ★
37 East 36th St.
Murrayhill 6-3677

Move AF Radar Unit

An advance party of the Air Force's 531st Aircraft Control and Warning Group, now assigned to Continental Air Command, will leave McChord AFB, Tacoma, Wash., this month for permanent assignment to Alaskan Air Command. The remainder of the unit will leave McChord AFB in June.

The 531st will be stationed at Elmendorf AFB, Anchorage.

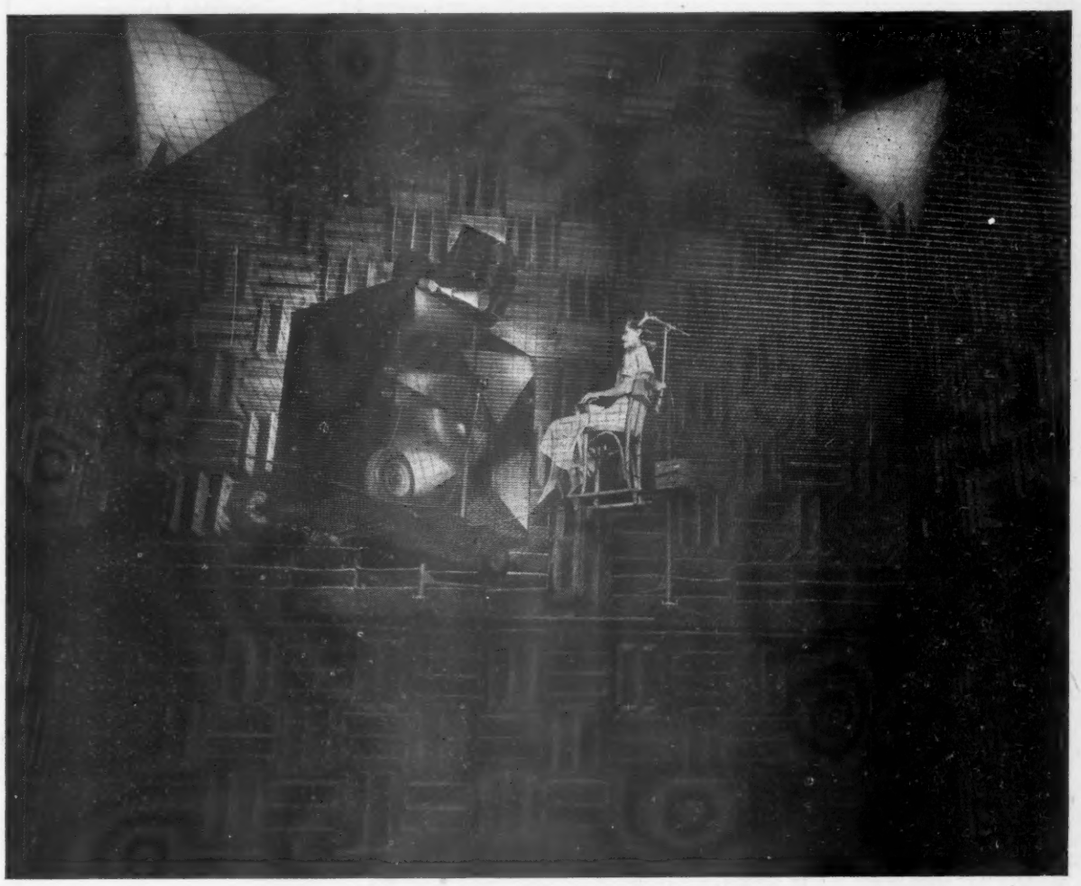

WHAT DOES SHE HEAR UP THERE IN THE AIR? . . . *The young lady is suspended on a steel netting in a soundproofed room at Bell Telephone Laboratories. From the loudspeakers in front of her come sounds differing in frequency and intensity. She seeks to tell one from another, recording her judgment by pressing a switch. Meanwhile, as a check on what happens within her ear, electrical measurements of the same sounds are made by picking them up through a small tube just inside the ear canal. Tests like this on many people help build easier listening into your telephone system.*

Your ear is our customer

ONE of the big jobs of Bell Laboratories is to make it possible for you to hear clearly and without strain when you use the telephone.

So Bell Laboratories scientists study what happens *inside* as well as *outside* your ear when you hear. For sound changes the minute it enters the ear, and measurements made even an inch away won't do.

By learning *what happens when you hear*, Bell Laboratories make familiar voices easy to identify by telephone. This is just one part of their continuing effort to make service better and to keep it low in cost.

BELL TELEPHONE LABORATORIES
—A great research organization, working to bring you the best possible telephone service at the lowest possible cost.

Bell Telephone System

ARMY AND NAVY JOURNAL

THE GAZETTE OF THE LAND SEA AND AIR

Published Every Saturday by the

Army and Navy Journal, Inc.

1711 Connecticut Avenue Northwest
Washington 9, D. C.

LeRoy Whitman,
Editor

Subscription rates: To individual members of the Services and their families: One year, $6.50; Two years, $11.50; Six months, $3.50. To civilians and organizations: One year, $8.50; Two years, $14.50; Six months, $4.50. To foreign governments and foreign nationals: One year, $13.00 (postage extra). All single copies, 25c.

Advertising consultant:
James O'Shaughnessy
17 East 42nd St., New York City
Murray Hill 2-1422

Member of the Audit Bureau of Circulation

Please address all mail—advertising, subscriptions, and editorial—to Washington office.

"The Army and Navy Journal is established in the interests of no party; it will be controlled by no clique. Its independence will be absolute. Avoiding all personal and political bias, its influence will be directed solely to the inculcation of sound military ideas, and to the elevation of the public service in all its departments."—From Vol. 1, No. 1, of the Army and Navy Journal, published August 29, 1863.

SATURDAY, MAY 7, 1949

"I cannot emphasize too strongly the adverse effect of the housing shortage on morale and efficient personnel management."—Lt. Gen. I. H. Edwards, Deputy Chief of Staff for Personnel, USAF.

OUR PRIORITY LIST

1. Immediate reenactment of the law authorizing special military exemptions from the Federal Income Tax, broadened to exclude all retired pay from taxation.
2. Increase of Service pay for active and retired personnel.
3. Prompt construction of suitable family quarters for commissioned and enlisted personnel at all permanent stations.
4. Early attainment and continued maintenance of a fully manned 70-group Air Force, equipped with the best modern aircraft, and supported by a sound basic law for the Air Force.
5. Rapid expansion of our submarine fleet and accelerated development of anti-submarine vessels and equipment, with continued experimentation and construction of new naval types.
6. Organization and training of a balance Mobile Ground Force, of sufficient strength and ready, with complete modern equipment, for immediate action in a National Emergency.
7. Liberal compensation for disability and service retirement of officers and enlisted men, with provision for retirement in highest grade satisfactorily held at any time.
8. Death benefits for survivors of military personnel based on today's higher living costs.
9. Increase in per diem allowances to compensate personnel for all expenses incurred while traveling on official duty.
10. Provision for the education of the children of Service personnel on active duty without expense where free public schools are not available.
11. Reimbursement for use of private automobiles on official business.
12. Close supervision and constant restudy of Service promotion and elimination policies to assure the prevention and prompt correction of injustices and inequities.
13. Continued scientific research and development in all new and unconventional methods of warfare, including atomic, biological, and radiological weapons, guided missiles and psychological warfare. Close liaison with industry and labor as elements of the National Defense team.
14. Development and improvement of the organization and training of the National Guard, Organized Reserves, and other civilian components, with proper inactive training pay and appropriate training facilities for all elements.

FOUR years ago on 8 May 1945 the unconditional surrender of the German armed forces in a simple ceremony in a school at Rheims ended the most terrible conflict in history. True, the war with Japan was to continue some three months longer, but with the struggle in Europe over, and the Philippines reconquered, the early conclusion of the conflict in the Far East was definitely foreseen. The atomic bomb hastened that end. This week-end not only marks the anniversary of the greatest victory ever attained by American arms, but also that of the lowest point in our military fortunes in World War II. On 6 May 1942, seven years ago, our gallant defenders of Corregidor, who had held out for months in the Philippines against overwhelming numbers of Japanese, were forced to capitulate. Their desperate struggle on quarter-rations gained for the Allies precious time which was so important in checking the Japanese advance in the Southwest Pacific. With the victory in Europe and the complete destruction of the mighty German army and the Nazi regime it was expected that the devastating war would be followed by a long era of peace and international accord. Instead we find the peace is an uneasy one, and war still a dangerous possibility. Scarcely had armed hostilities ceased when Soviet Russia, an ally in victory, threatened to scuttle the peace. Her policy of non-cooperation and her definitely hostile Communist propaganda initiated the so-called cold war. Today, four years after the Rheims surrender, there is still no reasonable prospect of an early German peace treaty. The United States, Great Britain and France are forced to maintain large bodies of occupation troops in Germany. The Russians established a rail and highway blockade designed to keep from the sectors of Berlin for which the western powers are responsible the food and fuel with which to keep two million Germans alive. The fact that after nearly a year the Soviet government has now agreed to lift the blockade is an indication not of a change of heart, but rather of an acknowledgement of the success of the Allied air supply of the Berliners, and of the Allied counter-blockade of the Russian zone. The intransigence of the Russians in Europe has necessitated the formation of the Atlantic Alliance to protect Western Europe against further Communist aggression. General Omar N. Bradley, Army Chief of Staff, testifying this week in favor of the Atlantic Pact, warned the Senate Foreign Relations Committee that American frontiers of collective defense lie in the heart of the threatened homelands of the countries of Western Europe. He pointed out that the Normandy beachhead, won by the troops which he commanded, was held at a cost of 21,000 American casualties in the first ten days. On this anniversary of the German surrender all Americans will join General Bradley in the fervent hope that the necessity will never again arise for such a hazardous and costly operation.

THE assurance given by Defense Secretary Louis Johnson to Congressional leaders that he has no intention of taking any precipitate action looking to the abolition of the Marine Corps, or the transfer of Marine aviation to any other Service will be warmly welcomed by all friends and admirers of the soldiers of the sea. There had been persistent rumors, arising out of circumstances that seemed to lend an air of authenticity, that the Defense Secretary planned the immediate transfer of Marine Aviation to the Bureau of Aeronautics of the Navy, and possibly the absorption of the Marines, or at least the early reduction of the Corps in size and responsibilities. It is good to know, on the authority of Mr. Johnson, that these reports are without foundation. However, the Congress should take cognizance of such fears and guard against such actions by any future President or Defense Secretary by providing in any reorganization that may be enacted that any change in the composition and responsibilities of the Marine Corps would require the specific affirmative action of both Houses of Congress. The United States Marines constitute a unique combat Service, one that is organized and equipped primarily to fight at any time, with or without advance notice. It is composed of specialists in amphibious warfare. Its duties require that it be closely knit and selfsufficient in combat elements to win and hold beachheads and advance Naval bases. It must have conventional ground weapons and sufficient tactical planes to provide close air support. Marine aviators are specially trained to work with a well-integrated fighting team of Marine ground troops. Theoretically all functions of the Marines could be transferred to the Army, Navy, or Air Force. However, battles are seldom won by theorists. The Marines have a long tradition of success in combat. They are proud of their history and have an unsurpassed fighting spirit. These are considerations that cannot be lightly disregarded in the development of our National Security.

Service Humor

Infant Intelligence

Pfc.: (visiting new home). "Why do you have such a high crib for the baby?"

M/Sgt.: "So we can hear him when he falls out."

—Camp Carson Mountaineer

Questions and Answers

"Pardon me, does this train stop at Tenth Street?"

"Yes, watch me and get off one station before I do."

"Thank you."

—Keesler News

The Bald Truth

Sleek-doomed 1st Sgt.: "Is that hair grower any good?"

PX Clerk: "Well, I can tell you that we're selling it at cost because of the comb and brush business it brings us."

—Perrin Pilot

Poem

Thirty days hath September,
April June and Private Bender,
He serves them now with no reprieve
For being absent without leave.

—Camp Lee Traveller

Non-Joiner

"Shall we join the ladies?"

"Wassamatter, they coming apart?"

—Camp Lee Traveller

Perplexed

He was perplexed over part of his GED test.

OIC: "Does that particular question bother you?"

Soldier: "No, sir, but the darned answer is giving me a lot of trouble."

—Continental Courier

Greatest Inventor

Teacher: "Who was the greatest of all inventors?"

Jimmy: "Edison."

Teacher: "And why?"

Jimmy: "He invented the phonograph so people would sit up all night and use his electric lights."

—Chanute Wings

Pocketed

"Hey, Sarge, whatcha clipping out of the paper?"

"Item about a man who got a divorce because his wife went through his pockets every night."

"Whatcha gonna do with it?"

"Put it in my pocket."

—Barksdale Bark

Poker Poetry

Last night I held a lovely hand,
A hand so nice and neat;
I thought my heart would burst with joy,
So wildly did it beat.
No other hand unto my heart
Could greater pleasure bring
Than the precious hand I held last night—
Four aces and a king.

—Wiesbaden Post

Golden Thumb

Interviewer (marveling): "You weighed 49 pounds at birth?"

Recruit: "Yes, my father was a butcher, and he kept his hands on the scale."

—Wings Over Washington

Ask The Journal

(This Department is maintained as a service for Army and Navy Journal *subscribers. Please send return postage for direct reply.)*

A. D.—The Adjutant General's Office has informed us that you should write a letter to the AGO, Attention AG PR-D, Washington 25, D. C., in application for transfer to the Air Force. The letter should be sent through military channels and should contain your reasons for wishing to be transferred.

R. S. W.—Under the provisions of DA Circular 54, 25 November 1947 an AUS commissioned officer having a Selection Letter for a warrant officer appointment may be released from active duty for the purpose of accepting a warrant officer appointment in the Regular Army on the day following his release from active duty as commissioned officer.

H. T. G.—A fractional part of a year of six months or more does not count as an entire year in computing longevity pay for either active duty or retired pay. A soldier having 23 years and 7 months service would receive longevity pay for 21 years. He must have completed more than 24 years in order to receive longevity pay for that amount of time.

In The Journal

One Year Ago

The official birthday of Naval Aviation was designated this week by Secretary of the Navy Sullivan as 8 May 1911. On that date the Navy placed its first order for aircraft.

10 Years Ago

The Secretary of War announced this week that, by direction of the President, he will shortly issue orders establishing a new Military Department in the Caribbean area to be known as the Puerto Rico Department.

25 Years Ago

When the Bureau of Engineering has completed its work on the radio telephone sets at the Brooklyn Navy Yard, the commanders of warships when they anchor in the vicinity of New York will be able to call up the yard and other stations in Manhattan and Brooklyn.

50 Years Ago

The Chief Quartermaster and Commissary officers in the field in the Philippines are said to have found that a Chinese worker, though carrying only half as much as a mule, costs less in food and he can be taken to the scene of operations more cheaply than a mule. A coolie corps of 3,000 men will probably meet every demand, and may solve the transportation problem in the Philippines.

85 Years Ago

The clever Yankee has turned his attention to the improvement of the instruments of warfare — to guns and projectiles, ships and armor; but though there have been many inventions and suggestions, very few have yet vindicated their claim to practicability.

ARMY

Acting Secretary of the Army—Gordon Gray.
Assistant Secretary of the Army—Tracy S. Voorhees.
Chief of Staff—General Omar N. Bradley.

GENERAL STAFF CORPS

GENERAL OMAR N. BRADLEY, C OF S

Maj. J. E. Boothe, jr., Wash., D. C., to Stu Det Inf Sch, Ft. Benning, Ga.

Maj J. T. Dargusch, Wash., D. C., to Stu Det Inf Sch, Ft. Benning, Ga.

Maj. W. H Davis, Wash, D. C., to Stu Det Inf Sch, Ft. Benning, Ga.

Maj. R. T. Shaver, Wash., D. C., to Stu Det Armd Sch, Ft. Knox, Ky.

Maj. C. B. Smith, Wash., D. C., to Stu Det Armd Sch, Ft. Knox, Ky.

Maj. N. H. Barnham, Wash., D. C., to Fourth A 4051st ASU Stu Det Arty Sch, Ft. Sill, Okla.

Maj. M. W. Flora, Wash., D. C., to Fourth A 4051st ASU Stu Det Arty Sch, Ft. Sill, Okla.

Maj. P. T. Jenkins, Wash., D. C., to Fourth A 4051st ASU Stu Det Arty Sch, Ft. Sill, Okla.

Maj. A. B. Marshall, Wash., D. C., to Fourth A 4051st ASU Stu Det Arty Sch, Ft. Sill, Okla.

Capt. D. J. Delaney, Wash., D. C., to Fourth A 4051st ASU Stu Det Arty Sch, Ft. Sill, Okla.

INFANTRY

Col. C. C. Sloane, Ft. Riley, Kans., to 2d Inf Div, Ft. Lewis, Wash.

Col. I. W. Black, Cp Breckinridge, to Hq Second A, Ft. Meade, Md.

Col. G. W. Lester, Wash., D. C., to SFPE, Ft. Mason, Calif.

Col. H. C. Swenney, Akron, Ohio, to Fifth A Nebr. Mil Dist, Omaha, Nebr.

Col. I. E. Ryder, Ft. Jay, N. Y., to First A 1242d ASU, New York, N. Y.

Lt. Col. A. C. Brill, Ft. Benning, Ga., to 5431st ASU ROTC, Creighton University, Omaha, Nebr.

Lt. Col. J. D. Petty, Ft. Mason, Calif., to 3d Inf Div, Ft. Benning, Ga.

Lt. Col. F. H. Hartline, Cp Breckinridge, to 4529th ASU ROTC, New Mex., College of Agriculture and Mechanical Arts, State College, N. M.

Lt. Col. E. F. Stephenson, Ft. Hamilton, N. Y., to Grd Gen Sch, Ft. Riley, Kans.

Lt. Col. J. B. Wells, Ft. Sam Houston, Tex., to 5468th ASU ROTC, Wentworth Mil Academy, Lexington, Mo.

Lt. Col. C. D. Blackford, Wash., D. C., to 5th Inf Div, Ft. Jackson, S. C.

Maj. R. T. McEvoy, Ft. Knox, Ky., to Hq Fifth A, Wyo. Mil Dist, Cheyenne, Wyo.

Maj. G. B. Emory, Ft. Benning, Ga., to 4503d ASU ROTC Ouachita College, Arkadelphia, Ark.

Maj. F. C. Teich, jr., Ft. Benning, Ga., to 1146th ASU ROTC University of Conn., Storrs, Conn.

Maj. G. Potts, Boston, Mass., to 1122d ASU Office Sr A Instr ORC, Ft. Rodman, Mass.

Maj. M. C. Clift, Chicopee Falls, Mass., to Office Chief AFF, Ft. Monroe, Va.

Maj. J. J. Williams, Cp Kilmer, N. J., to Inf Sch, Ft Benning, Ga.

Maj. N. E. Beard, Anderson, Ind., to 5263d ASU Ind Sr A Instr ORC, Ft. Benjamin Harrison, Ind.

Maj. G. T. Corcoran, Newark, N. J., to First A 1202d ASU Rctg Det No. 2, New York, N. Y.

Capt. K. Angwin, Ft. Benning, Ga., to 4505th ASU ROTC Allen Academy, Bryan, Tex.

Capt. A. W. Hackwood, jr., Ft. Benning, Ga., to 6287th ASU ROTC, Oakland, Calif.

Capt. W. Schabacker, Houston, Tex., to Fourth A 4205th ASU USA and USAF Dallas Rctg Dist, Dallas, Tex.

Capt. J. W. Boring, Ft. Mason, Calif., to Third A 3420th ASU, Ft. Bragg, N. C.

Capt. H. L. Cann, Mansfield, Ohio, to Second A 2326th ASU USA and USAF Ohio-Kentucky Rctg Dist, Canton, Ohio.

Capt. R. M. Browne, Cp Stoneman, Calif., to 5th Inf Div, Ft. Jackson, S. C.

Capt. O. J. Abel, Ft. Jackson, Miss., to Hq A Scty Agency, Wash., D. C.

Capt. A. M. Gagarine, Ft. Benning, Ga., to CIA, Wash., D. C.

Capt. W. J. Moe, Ft. Hamilton, N. Y., to Fifth A 5021st ASU the Grd Gen Sch Cen, Ft Riley, Kans.

Capt. K. B. Landrith, Ashland, Ky., to Second A 2326th ASU USA and USAF, Louisville, Ky.

Capt. F. S. Demir, Manchester, N. H., to 1129th ASU Office of the Sr A Instr ORC, Portsmouth, N. H.

Capt. M. DeCarlo, Denver, Colo., to 2d Armd Div, Cp Hood, Tex.

Capt. K. E. Waymire, Ft. Benning, Ga., to 2416th ASU ROTC Ohio University, Athens, Ohio.

Capt. F. D. Standish, II, Ft. Benning, Ga., to 2458th ASU ROTC, University of Ky., Lexington, Ky.

Capt. E. D. Stewart, Ft. Benning, Ga., to 6837th ASU ROTC, San Francisco, Calif.

Capt. W. C. Hacker, Indianapolis, Ind., to 14th Inf Regt, Cp Carson, Colo.

Capt. S. F. Phillips, Ft. Benning, Ga., to 6808th ASU ROTC Univ of Calif., Los Angeles, Calif.

1st Lt. G. Boswell, Ft. Mason, Calif., to Fourth A 4052d ASU AAA and Guided Missile Cen, Ft. Bliss, Tex.

1st Lt. P. O. Wilcox, Cp Pickett, Va., to 2423th ASU ROTC Pa. Mil College, Chester, Pa.

(*Please turn to Next Page*)

OFFICIAL ORDERS

The Hon. Harry S. Truman, Commander in Chief of the Army, Navy and Air Force
Chief of Staff—Fleet Admiral William D. Leahy, USN-Ret.
Military Aide—Maj. Gen. Harry H. Vaughan, AUS; Naval Aide—Rear Adm. Robert L. Dennison, USN
Air Force Aide—Brig. Gen. Robert S. Landry, USAF
Secretary of Defense—Louis A. Johnson
Special Assistants to the Secretary of Defense—Wilfred J. McNiel, Marx Leva, and John H. Ohly

NAVY

Secretary of the Navy—John L. Sullivan.
Under Secretary of the Navy—W. John Kenney.
Assistant Secretary of the Navy—John T. Koehler.
Assistant Secretary of the Navy for Air—Dan Kimball.
Chief of Naval Operations—Admiral Louis Denfeld.

Rear Admirals

Wesley M. Hague, Comdr, Boston NSYd; to Chief, Industrial Relations, NavDept.

Leo H. Thebaud, NavInspGen; to Comdt, 1ND, add duty Comdr, NavBase, Boston.

Captains

William H. Ashford, NavWarCollege, Newport; to Comdr, Fleet Logistics Support Wing, Lant.

Frank Bruner, Staff, Comdr, FltTraGru, San Diego; to NavOps.

John R. Diffley, NavWarCollege, Newport; to FltTraGru and UnderwayTraUnit, San Diego.

Cecil B. Gill, CO, NAS, Glenview; to Comdr, Marshall Islands, SubArea.

Allen M. Gray (SC), NavWarCollege, Newport; to Pearl Harbor NSYd.

Walter C. Holt, Prof. of NavScience, NROTC Unit, Univ. of Minn., Minneapolis; to Comdr, NOB, Saipan.

John J. Hourihan, Dir of Distribution, 1ND; to CO, NavPhibTest and Evaluating Unit, Little Creek.

Granville A. Moore, CO, USS Guadalupe AO 32; to Dir. of Training, 6ND.

Alfred C. Olney, NAS, Moffett Field, Bu AerRep, Kansas City.

Thomas U. Sisson, The Joint Staff Office, JCS, Wash., D. C.; to C/S and Aide, CarDiv 1.

Samuel M. Pickering, NavOps; to BuPers.

William L. A. Wellbrock (MC), NavHosp, Portsmouth, Va.; to NavRetComd, Norfolk.

John L. Woodbury, Comdr, DesRon 16; to Prof. of NavScience, NROTC Unit, Pa. State College, State College, Pa.

Robert W. Berry, Asst to SecDef for Pub Relations; to Staff, CG, 6thArmy.

Edward H. Eldredge, NavWarCollege, Newport; to OinC, AirSupportScol, NavPhibTra Unit, Coronado.

Marvin G. Kennedy, Comdr, DesDiv 122; to NavOps.

William C. Latrobe, Phila NSYd; to Bu Ships.

William R. D. Nickelson, CO, USS Winston AKA 94; to Prof. of NavScience, NROTC Unit, Univ. of Miss.

Luther K. Reynolds, Comdr, DesRon 14; to BuPers.

Benjamin F. Tompkins, Comdr, DesRon 20; to NavOps.

Laurence A. Abercrombie, NavOps; to Asst to SecDef, Off SecDef, Wash., D. C.

Frank Monroe, jr., USS Springfield, CL-66; to CO, AdminComd, NavTraCen, San Diego.

William H. Watson, jr., NavOrdLab, White Oak; to CO, USS Great Sitkin, AE-17.

George F. Beardsley, BuAer; to AirMatCen, Phila.

Hysell P. Cooper, Staff, Comdr, FairWest Coast; to C/S and Aide, CarDiv 5.

Ernest M. Eller, NatlWarCollege, Wash., D. C.; to Joint Staff, Off, JCS, Wash., D. C.

John A. Glick, CO, USS Vermilion, AKA-107; to CO, USS Winston, AKA-94.

Edward A. Hannegan, C/S and Aide, Comdr, Fair Quonset; to NavOps.

William A. Hickey, BuShips; to Charleston NSYd.

Frank L. Johnson, NavScol, GL, Newport; to Comdr, DesDiv 52.

Rudolf L. Johnson, Comdr, NOB, Kodiak; to Member, Bd. of Dec. and Medals.

Chester C. Wood, Joint Staff, Office, JCS, Wash., D. C.; to CO, USS Fargo, CL-106.

Charles L. Lee, C/S and Aide, Comdr, Fair Jacksonville; to SO, USS Cabot, CVL-28.

Bob O. Mathews, BuShips; to Alternate Member, MiddleLantArea, Subcomm of the Comm on Facilities and Serv, Norfolk.

Benjamin May, II, 4ND; to Chief Staff Officer, AirShipTra and Experimental Comd, Lakehurst.

Louis N. Miller, CO, USS Astoria, CL-90; to C/S and Aide, Comdr, BatCru, PacFlt.

George W. Patterson, jr., CO, USS Taconic, AGC-17; to Insp of NavCruit, 2dNav Cruit Area, Balto.

Curtis S. Smiley, AirLant; to Staff, Joint Munitions AllocationsComm, Joint Staff, Office, JCS, Wash., D. C.

Frank R. Talbot, Staff, CG, 6th Army, San Francisco; to Administrative Officer, Puget Sound NSYd, Bremerton.

Harry B. Temple, C/S and Aide, Comdr, Fair Alameda; to CO, USS Valley Forge, CV-45.

Max Welborn (A3D), NR, BuAerRep, Baltimore; to AirMatCen, Phila.

Joseph B. Berkley, BuShips; to Charleston

(*Please turn to Page* 1040)

AIR FORCE ORDERS

Secretary of the Air Force—W. Stuart Symington.
Under Secretary of the Air Force—Arthur S. Barrows.
Assistant Secretary of the Air Force—Eugene M. Zuckert.

GENERAL OFFICERS

Brig. Gen. H. P. Rush, USAF, Wash., D. C., to Hq & Hq Sq, ADC, ConAC, for dy as Deputy Comdr, ADC, w/dy sta at Hamilton AFB, Calif.

Brig. Gen. E. H. Alexander, USAF, Barksdale AFB, La., to Hq USAFE, Wiesbaden, Germany.

Brig. Gen. E. H. White, USAF, Wash., D. C., to 1503d Air Transport Wg, MATS, Tokyo, Japan, for dy as CG thereof.

Colonels

Each of the fol-named USAF officers is reld from asgmt and dy w/Student Det, Industrial College of the Armed Forces, Ft. Lesley J. McNair, D. C., eff upon compl of course of instruction and is asgd as indicated:

Col. V. L. Anderson, to Hq USAF, Off of DCS/M, Wash., D. C.

Col. P. S. Blair, to Hq & Hq Sq, SAC, Offutt AFB, Nebr.

Col. H. A. Boushey, jr., to Hq USAF, Off of DCS/M, Directorate of Research & Development, Plans, Programs and Policy Div, Wash., D. C.

Col. R. A. Elliott, jr., to Hq USAF, Off of DCS/M, Directorate of Procurement and Industrial Planning, Industrial Planning Div, Wash., D. C.

Col. M. G. Ferguson, jr., to Hq & Hq Sq, ConAC, Mitchel AFB, N. Y.

Col. L. W. Fulton, to Hq USAF, Off of DCS/M, Asst for Logistics Plans, Wash., D. C.

Col. D. P. Graul, to Hq USAF, Off of DCS/M, Directorate of Research & Development, Wash., D. C.

Col. C. C. Harris, jr., to Hq AMC, Wright-Patterson AFB, Ohio.

Col. A. G. Hewitt, to Hq AMC, Wright-Patterson AFB, Ohio.

Col. L. Hudson, to Hq AMC, Wright-Patterson AFB, Ohio.

Col. R. W. Humphreys, to Hq USAF, Central Control Gp, Off of Joint Chiefs of Staff, Wash., D. C.

Col. C. E. Jung, to Hq AMC, Wright-Patterson AFB, Ohio.

Col. C. E. Jqst, to Hq AMC, Wright-Patterson AFB, Ohio.

Col. G. F. Kinzie, to Hq & Hq Sq, MATS, Andrews AFB, D. C.

Col. L. P. Kleinoeder, to Hq USAF, Off of DCS/M, Directorate of Research & Development, Engineering Div, Wash., D. C.

Col. W. B. Mann, to 1135th USAF, Sp Activities Sq, 1130th USAFSp Activities Gp, Hq Comd, USAF, Bolling AFB, D. C.

Col. J. A. Morris, to Hq USAF, Central Control Gp, Off of Joint Chiefs of Staff, Wash., D. C.

Col. F. X. Purcell, jr., to Hq USAF, Central Control Gp, Wash., D. C.

Col. R. L. Scott, to Hq AMC, Wright-Patterson AFB, Ohio.

Col. T. W. Scott, to 3605th AB Gp, AFTRC, Ellington AFB, Tex.

Col. W. A. Steiner, to Ft. Lesley J. McNair, D. C., for dy w/Staff & Faculty, Industrial College of the Armed Forces.

Col. E. M. Talley, jr., to Central Control Gp, Wash., D. C., for dy in Off of Secretary of Defense, Munitions Board.

Col. C. B. Thompson, to Hq & Hq Sq, Flying Div, AFTRC, Randolph AFB, Tex.

Col. J. P. Ryan, to Det 2, Hq & Base Services Sq, 13th Air Depot, ZAMA, Honshu, Japan.

Col. N. C. Mashburn, MC, Maxwell AFB, Ala., to Hq & Hq Sq, Twelfth AF, ConAC, Brooks AFB, Tex.

Col. J. R. McGraw, MC, Maxwell AFB, Ala., to Hq USAF, Off of DCS/P, Off of Air Surgeon, Wash., D. C.

Col. D. C. Ogle, MC, Maxwell AFB, Ala., to Hq USAF, Off of DCS/P, Office of Air Surgeon, Wash., D. C.

Col. R. J. Hughey, USAF, Wash., D. C., to

(*Please turn to Page* 1041)

Visit our retail stores or write today for catalog.

associated

MILITARY STORES INC.

19 W. JACKSON BLVD., CHICAGO 4, ILLINOIS

912 N. WASHINGTON ST., JUNCTION CITY, KAN.

MARINE CORPS

Commandant—General Clifton B. Cates.
Asst. Commandant—Maj. Gen. Oliver P. Smith.

26 April 1949

Capt. Frank R. Young, MB, NAND, Seal Beach, Calif.; to I-I, D Co., 12thInfBn, USMCR, Vallejo, Calif.

Capt. Robert A. Morehead, MB, NAS, Pensacola, Fla.; to 2ndMarDiv, FMF, CampLejeune, N. C.

Capt. Richard A. Flanagan, FMF Lant; to DP SanFran for avn d.

Capt. Allen F. Stockdale, MCDS, SanFran; to MB, CampPendleton, Calif.

1st Lt. Richard E. Moody, TransDiv 12, USS Henrico; to 1st MarDiv, FMF, CampPendleton.

2d Lt. Jack R. Hansen, USS George Clymer; to 1stMarDiv, CampPendleton.

1st Lt. Harry L. Lottes MD, NRetC, Vallejo, Calif.; to TTU, PhibTraPac, NavPhibBase, SanDiego, for duins TQM Scol and furas sea d.

1st Lt. Almarion S. Bailey, MD, NDB, San Pedro, Calif; to TTU, PhibTraPac, NavPhibBase, SanDiego, for duins TQM Scol and furas sea d.

1st Lt. Herbert J. Bain, MB, NAD, Bangor, Wash; to TTU, PhibTraPac, NavPhibBase, SanDiego, for duins TQM scol and furas sea d.

2d Lt. Alex H. Touchton, MB, CampLejeune, NC; to DQSF.

CWO Herbert L. Gault, MB, CampLejeune, NC; to DQP.

CWO Ross E. Varnum, 1stMarDiv, FMF, CampPendleton; to duty TransDiv 12, USS Henrico.

WO Albert B. Lamar, 1stMarDiv, FMF, CampPendleton; to USS George Clymer.

CWO Jesse R. Himes, MB, CampPendleton, Calif; to MB, CampLejeune, NC.

The following 1st Lt.'s have been ordered transferred from the 1stMarDiv, FMF, Camp Pendleton, Calif., to the TTU, PhibTraPac, NavPhibBase, Coronado, San Diego, Calif., for duins TQM scol and furas sea d:

Paul W. Seabaugh	Fitzhugh L. Buchanan
John E. Cuneo	John R. Goss
Laurence H. Woods	Edward A. Wilcox
Elbert F. Veuleman	John P. Strength, jr.

The following officers have been ordered transferred from the 2nd MarDiv, Camp Lejeune, N. C., to the TTU, PhibTraLant, NavPhibBase, Little Creek, Va., for duins TQM Scol and furas sea d:

2d Lt. Wm. D. Hall	2d Lt. John B. Jones, jr.
1st Lt. David G. Jones	2d Lt. Jos. R. Cross
2d Lt. Burl B. Bevers	2d Lt. Robert M. Erbland
2d Lt. Wm. A. Dicus, jr.	1st Lt. Robert G. Parrish
1st Lt. Robert E. Follendorf	2dLt. Paden E. Woodruff, jr.
1st Lt. Hugh W. Stewart	
1st Lt. Ralph M. Head	

27 April 1949

Col. Fraink M. June, 1st MAW, FMF, MCAS, El Toro, Calif; to MCS, Quantico.

Col. Carson A. Roberts, MCS, Quantico; to MARTC, NAS, Glenview, Ill, duty for d.

Lt. Col. Lawrence F. Fox, DivAvn, HQMC;

(*Please turn to Next Page*)

COAST GUARD

Commandant—Admiral Joseph F. Farley.
Asst. Comdnt.—Rear Adm. Merlin O'Neill.

Capt. Leslie D. Edwards, 2CGDO, to 5CGDO (e).

Capt. Severt A. Olsen, 5CGDO, to 8CGDO (e).

Comdr. Gerald T. Applegate, Harvard University, to Yard (f).

Comdr. Carl G. Bowman, 12CGDO, to Mackinaw (CO).

Lt. Comdr. Louis I. Reilly, Base, Ketchikan, Alaska, to 17CGDO (oan).

Lt. Comdr. Robert N. Williams, Minnetonka, to 2CGDO (e).

Lt. James W. Christman, NavTraCtr., Great Lakes, Ill., to 7CGDO (eee).

Lt. George C. Fleming, to NavTraCtr., Great Lakes, to Yard.

Lt. Harold T. Hendrickson, NavTraCtr., Great Lakes, to 12CGDO (eee).

Lt. James D. Luse, Mass. Inst. Tech., to 8CGDO (eee).

Lt. George W. McClure, Campbell, to Pontchartrain (EO).

Lt. Frederick C. Munchmeyer, Yard, to Campbell (EO).

Lt. Lewis W. Tibbits, jr., NavTraCtr.,

(*Please turn to Next Page*)

INSURANCE AT COST

Automobile
Household & Personal Effects

UNITED SERVICES
AUTOMOBILE ASSOCIATION

A Non-profit Association
Established in 1922

San Antonio, Texas

Army Orders

(Continued from Preceding Page)

1st Lt. D. Palesky, Ft. Hamilton, N. Y., to 2d Armd Div, Cp Hood, Tex.

1st Lt. K. C. Reublin, Ft. Ord, Calif., to 11th Abn Div, Cp Campbell, Ky.

1st Lt. W. H. Young, Cp Holabird, Md., to 112th CIC Det Fourth A, Ft. Sam Houston, Tex.

1st Lt. H. K. Carruthers, Cp Davis, N. C., to Fourth A 4052d ASU AAA & Guided Missile Cen, Ft. Bliss, Tex.

1st Lt. N. H. Abrahams, Cp Stoneman, Calif., to Third A 3441st ASU, Cp Gordon, Ga.

1st Lt. R. F. Smiley, Ft. Benning, Ga., to 1187th ASU ROTC, University of Vermont, Burlington, Vt.

1st Lt. J. C. Boleyn, Ft. Benning, Ga., to 2458th ASU ROTC, University of Ky., Lexington, Ky.

1st Lt. F. Kochli, jr., Cp Breckinridge, Ky., to 4504th ASU ROTC North Texas Agricultural College.

1st Lt. B. T. Lugowe, Cp Holabird, Md., to 108th CIC Det First A, New York, N. Y.

1st Lt. J. F. Holcomb, Wash., D. C., to USMA, West Point, N. Y.

2d Lt. R. B. Krell, Cp Pickett, Va., to 9th Inf Div, Ft. Dix, N. J.

The following Inf officers are reld from Ft. Benning, Ga., and asgd to station indicated:

Lt. Col. F. Deisher, to 1290th ASU ROTC Rutgers University, New Brunswick, N. J.

Maj. R. A. Guenthener, to 1178th ASU ROTC Gloucester High Sch, Gloucester, Mass.

Maj. G. B. Jordan, to 6830th ASU ROTC Phoenix High Schs, Phoenix, Ariz.

Capt. M. P. Champlin, to 1183d ASU ROTC Rhode Island State College, Kingston, R. I.

Capt. L. W. Billings, to 1290th ASU ROTC Rutgers University, New Brunswick, N. J.

Capt. J. H. Eastmead, to 1284th ASU ROTC La Salle Mil Academy, Long Island, N. Y.

Capt. W. C. Goers, to 5433d ASU ROTC Kansas State College, Manhattan, Kans.

Capt. C. C. Johnson, to 6803d ASU ROTC Pomona College, Claremont, Calif.

Capt. J. A. Luttrell, to 3222d ASU ROTC North Georgia College, Dahlonega, Ga.

Capt. N. B. Mabry, to 3210th ASU ROTC Hillsborough County High Schools, Tampa, Fla.

Capt. G. E. Olson, to 5458th ASU ROTC Kemper Mil Sch, Booneville, Mo.

Capt. C. H. Costigan, to 3228th ASU ROTC Benedictine Mil Sch, Savannah, Ga.

1st Lt. J. M. Forbes, to 6801st ASU ROTC Montana State University, Missoula, Mont.

The following Infantry officers are reld from station indicated and asgd to Stu Det Inf Sch, Ft. Benning, Ga.:

Maj. R. M. Atkins, Ft. Bragg, N. C.

Capt. W. W. J. Barrios, 5th Inf Div, Ft. Jackson, S. C.

Maj. W. R. Bond, Ft. Knox, Ky.

Capt. E. J. Bussolati, Ft. Riley, Kans.

Maj. J. W. Butchart, Ft. Ord, Calif.

Maj. J. W. Callaway, Ft. Riley, Kans.

Maj. I. F. Carpenter, Ft. Lewis, Wash.

Capt. F. D. Chestnut, Oakland, Calif.

Maj. O. Cooper, 4th Inf Div, Ft. Ord, Calif.

Maj. H. E. Dalness, Ft. Ord, Calif.

Lt. Col. F. W. Dies, Cp Chaffee, Ark.

Maj. S. P. Edwards, jr., Ft. Riley, Kans.

Maj. W. Ewald, Cp Hood, Tex.

(Please turn to Page 1042)

U. S. COAST GUARD

COAST GUARD officials reported this week that $200,000 already has been received in the $450,000 campaign for a memorial chapel at the Coast Guard Academy, New London, Conn. It is hoped that the drive will be brought to a successful conclusion by Coast Guard Day, 4 Aug.

Included among recent gifts was one from the Society of Merchant Marine Inspectors, whose members have provided funds for a pew. Members of the Cadet Reserve Corps have given $1,000 for the establishment of an appropriate memorial to graduates of the CRC at the Academy during World War II and who lost their lives during the recent conflict. Another memorial is to be established in honor of men who lost their lives aboard the Eastwind when that ship collided recently with a tanker off the East Coast.

A fund will also be created to honor the late Comdr. Elmer F. Stone, pioneer Coast Guard aviator who died 20 May 1936 at the Coast Guard Air Station, San Diego, Calif.

Announcement of the proposed memorial to Commander Stone was made this week even as a Navy Lockheed P2V-2 Neptune plane, the famous "Truculent Turtle," which flew nonstop from Perth, Australia, to Columbus, Ohio, on 1 Oct. 1946, duplicated the flight of the NC-4, the Navy seaplane which completed the first crossing of the Atlantic in 1919.

The co-pilot of the NC-4 on its historic flight was Commander Stone, then a lieutenant.

Officer Procurement

Fourteen licensed officers of the Merchant Marine have completed examinations for commissions in the Regular Coast Guard. A selection board has been convened at Headquarters to make final recommendations.

At the same time, officials reported a new program wherein licensed officers of the Merchant Marine with a minimum of one year's service at sea on their license, will be permitted to apply for a commission in the Coast Guard Reserve with immediate call to active duty and consideration for a permanent commission at the end of a two-year probationary period.

Also, college graduates holding a Bachelor of Science degree in electrical engineering, electronics engineering, civil engineering and naval architecture are now eligible to apply for a Coast Guard Reserve commission with the same provisions for receiving permanent commissions.

Helicopter Rescue at Sea

Coast Guard officers this week reported details of how a helicopter assigned to the Cutter Mackinaw last month successfully landed aboard the No. 5 hatch of the steamer Sweden to take aboard a seriously ill seaman. The patient was brought to the Coast Guard Base at Sault Ste. Marie where an ambulance was waiting.

Warrant Officer Ruling

It has been ruled that a chief warrant officer who is entitled, upon transfer of station, to ship 8,500 pounds of household effects, does not lose that right or any portion thereof when promoted temporarily to the rank of lieutenant (jg).

An officer in that rank is entitled to ship only 7,500 pounds of effects.

Appropriation Bill

The Senate Committee on Appropriations has approved Coast Guard estimates for fiscal year 1950 covering $77,445,000 for pay and allowances and $39,988,000 for general expenses. The House already has passed the Coast Guard appropriation legislation and early Senate action is anticipated.

Coast Guard Orders

(Continued from Preceding Page)

Great Lakes, to 17CGDO (eee).

Lt. (jg) Leo M. Bracken, AirSta., Brooklyn, N. Y., to AirFac., Argentia, Nfld.

Lt. (jg) Samuel W. Branin, to Depot, Guam, in lieu of 1CGDO (furas).

Lt. (jg) Edward E. Chambers, Cedar, to Escanaba (eng. trng.).

Lt. (jg) Franklin A. Colburn, Pontchartrain, to Ingham.

Lt. (jg) William E. Dennis, Mass. Inst. Tech., to Yard.

Lt. (jg) Howard M. Dunn, Pandora, to Absecon.

Lt. (jg) Russell D. Erickson, Mesquite, to Half Moon.

Lt. (jg) Joseph W. Havlicek, RadSta., Washington, to HQ (EEE).

Lt. (jg) Stewart C. Hoeper, AirSta., St. Petersburg, Fla., to HQ (EEE).

Lt. (jg) Howard A. Linse, 14CGDO, to Taney (line trng.).

Lt. (jg) William W. Richards, Kukui, to 14CGDO (oan).

Lt. (jg) Samuel H. Yearta, AirFac., Argentia, Nfld., to AirSta., St. Petersburg, Fla.

Ens. James A. Hadley, Fir, to Wachusett.

CRELE Ross J. Hensley, HQ, to AirSta., Port Angeles, Wash.

CRELE Ellsworth O. Swett, AirSta., Port Angeles, Wash., to AirSta., St. Petersburg, Fla.

CPCLK Wendelin B. Sonntag, Dexter, to Base, Miami, Fla.

Bosn. Philip H. Fry, Basswood, to 11CGDO (furas).

RELE Heins O. Freytag, RadSta., Pt. Higgins, Alaska, to HQ (OC).

Mach. John H. Elliott, Northwind, to 14 CGDO.

Mach. John T. Hendrix, 11CGDO, to Minnetonka.

Mach. John T. MacKay, 9CGDO, to Mackinaw.

Carp. Clavis W. Baum, AR&SB, Eliza. City, N. C., to Base, Boston, Mass.

PCLK Tom Edwards, 1CGDO, to Dexter.

PCLK Sterling P. Rozear, Base, Miami, Fla., to Cook Inlet.

PCLK Roscoe Smith, Cook Inlet, to Sup Dep., Jersey City, N. J.

Navy Nurses Corps

The Navy Nurse Corps, founded on 13 May 1908, will be forty-one years old next week.

During the past year the Nurses, who were made permanent members of the Naval establishment under the recent Armed Services Women's Integration Act, have been busy reorganizing their ranks into permanent commission status. A lineal list for promotion has been prepared, and the first selections under the new law have been made. Emphasis, too, has been placed on Reserve activities, with special stress on Reserve recruiting.

Under this program, Reserve nurses in colleges throughout the United States have been given opportunities to spend their summer vacations on active duty in the Navy. Commander of the Navy Nurse Corps for the past three years is Capt. Nellie Jane DeWitt.

Marine Corps Orders

(Continued from Preceding Page)

to USNA, for duins PG ElecEngCourse.

Lt. Col. Graham H. Benson, NATTC, NAS, Memphis, Tenn; to MCS, Quantico, dutly for duins PhibWarScol, Sr. Course.

Lt. Col. Henry A. Ellis, jr., DivAvn, HQMC; to MCS, Quantico, for duins PhibWarScol, Sr. Course.

Lt. Col. William K. Lanman, USNA; to MCS, Quantico for duins PhibWarScol, Sr. Course.

Col. Franklin G. Cowie, DivAvn, HQMC; to AirFMFLant, MCAS, CherryPt, NC.

1st Lt. Thomas M. Sager, MCRDep, San Diego; to 1stMarDiv, Camp Pendleton.

1st Lt. James L. Dumas, 19thEngrCo, USMCR, N&MCRTC, TennRiv & Alcoa Highway, Knoxville; to 1stMarDiv, CampPendleton.

Col. Charles J. Schlapkohl, 1stMAW, FMF, MCAS, El Toro, Calif; to AirFMF Lant, MCAS, CherryPoint, NC.

Col. Edward L. Pugh—AirFMF Lant, MCAS, Cherry Point, N. C.

Lt. Col. Warren E. Sweetser, jr., 1stMAW, FMF, MCAS, ElToro, Calif; to AirFMF Lant, CherryPoint, NC.

Lt. Col. William C. Humberd, 1stMAW, FMF, MCAS, El Toro, Calif; to HQMC, Wash, for d in Off of CNO.

The following lieutenant colonels have been ordered transferred from MCS, Quantico, to AirFMF Lant, MCAS, CherryPoint, NC:

Jack R. Cram	William H. Doolen
Milo G. Haines	Henry C. Lane
John W. Sapp, jr.	Elmore W. Seeds

The following officers have been ordered transferred to the 1stMAW, FMF, MCAS, El Toro, Calif, from stations indicated:

Col. Edward C. Dyer—MCAS, Quantico.

Lt. Col. J. Frank Cole—MCS, Quantico.

Lt. Col. Thomas J. Noon—MCS, Quantico.

Col. Caleb T. Bailey—AirFMF Lant, MCAS, CherryPoint, N. C.

Col. Pierson E. Conradt—AirFMF Lant, MCAS, CherryPoint, N. C.

Lt. Col. William K. Lanman, USNA; to MCS, Quantico for duins PhibWarScol, Sr. Course.

Lt. Col. Paul J. Fontana—AirUniv, Maxwell AF Base, Montgomery, Ala.

The following 1st Lt's have been ordered transferred from AirFMF Pac, to MCS, Quantico, for avn duins PhibWarScol Jr Course:

Paul F. Bent	Kevin Cochrane
Robt. M. Fraser, jr.	Harry E. Nevill

The following lieutenant colonels have been ordered transferred from MCS, Quantico; to AirFMF Lant, MCAS, CherryPoint, NC:

Wyatt B. Carneal, jr.	William F. Hausman
Howard E. King	William R. Wendt

28 April 1949

Maj. Kenneth D. Frazier, 1stMAW, MCAS, El Toro; to MCAS, CherryPoint.

Capt. Nicholas L. Shields, MCS, Quantico, Va; to 2ndMarDiv, CampLejeune, N. C.

Lt. Col. Charles N. Endweiss, MCS, Quantico; to HQMC, for d in JANAir IntelDiv, Off of CNO.

Lt. Col. Stanley W. Trachta, AirUniv, Maxwell AF Base, Ala; to MCS, Quantico.

Maj. Stanley S. Nicolay, NATC, NAS, Pensacola; to 1stMAW, MCAS, El Toro, Calif.

Maj. John R. Stack, NATC, NAS, Pensacola; to 1st MAW, MCAS, El Toro, Calif.

Capt. James B. Shimel, MCDS, Phila; to MCRDep, ParrisIsl, S. C.

1st Lt. Herbert L. Wilkerson, DP, SanFran; to FMFPac, PearlHarbor.

The following lieutenant colonels have been ordered transferred from MCS, Quantico, to stations indicated:

Martin A. Severson—NAS, Squantum, Mass.

Ralph L. Houser—NB, Norfolk, Va, for d as CO NRetC.

Joseph A. Gray—1stMAW, MCAS, El Toro, Calif.

James B. Moore—HQMC, Wash, DC, Div Avn.

The following officers have been ordered transferred from the 1stMAW, MCAS, ElToro, Calif., to units indicated:

Lt. Col. John W. Burkhardt—HQMC, Wash, DC, d office of CNO.

Maj. Herbert A. Peters—AirFMF Lant, MCAS, CherryPoint, N. C.

CWO Frederick J. Knack—AirFMF Lant, MCAS, CherryPoint, N. C.

Maj. Robert E. Daigh—MCS, Quantico, Va.

Maj. Floyd C. Kirkpatrick—FMFLant, MCAS, CherryPoint.

Maj. Frank L. Maerz—AirFMF Lant, MCAS, CherryPoint.

The following majors have been transferred from AirFMF Lant, CherryPoint, to the 1st-

(Please turn to Next Page)

SHIP REPAIRING • DRY DOCKING
CONVERSIONS • NEW CONSTRUCTION
ENGINE BUILDING
HULL AND MACHINERY REPAIR PARTS

are all Complete Services
offered by this one of this Country's
Largest and Complete
Shipbuilding and Ship Repairing Plants.

SUN SHIPBUILDING
AND DRYDOCK CO.
CHESTER, PA.

Your No. 1 Choice
FOR QUALITY • FOR STYLE
FOR WORKMANSHIP AND VALUE
Mid City
UNIFORM CAP CO.
2330 Cermak Road, Chicago 8, Ill.
WORLD'S LARGEST MAKERS OF QUALITY CAPS FOR OFFICERS AND ENLISTED MEN

Marine Corps Orders
(Continued from Preceding Page)

MAW, FMF, MCAS, El Toro, Calif:
Israel E. Boniske — Kenneth R. Chamberlain
Howard E. Cook
Shelton C. Ingle — Henry W. Horst

29 April 1949

Lt. Col. Robert D. Moser, NATC, NAS, Pensacola; to AirFMF Lant, MCAS, CherryPoint, N. C.

Maj. Robert J. Holm, USS Palau; to USNA, for duins PG OrdEngrCourse.

Lt. Col. Ross S. Mickey, MCS, Quantico; to AirPac.

Maj. Harold F. Brown, 1stMAW, MCAS, El Toro; to USNavScol (GL), Monterey, Calif., for duins.

Maj. Griffith B. Doyle, 1stMAW, MCAS, El Toro; to NavTestCen, Patuxent Riv, Md, for duins.

Capt. Wesley R. Christie, 2ndMarDiv, Camp Lejeune, NC; to NavTrng Unit, PhibTngCmd, LantFlt.

Capt. Roy H. Roark, 1stMarDiv, CampPendleton; to MCS, Quantico.

Capt. Richard M. Giddens, 1stMarDiv, Camp Pendleton; to MCS, Quantico.

1st Lt. Clarence M. Hurst, HqBn, HQMC; to MCS, Quantico.

1st Lt. Harold L. Sharkey, 1stMAW, MCAS, El Toro, Calif; to 1stMarDiv, CampPendleton.

1st Lt. Emil L. Zannutto, MCAS, CherryPt, NC; to 2ndMarDiv, CampLejeune, N. C.

1st Lt. Frederick C. McLaughlin, 2ndMarDiv, CampLejeune; to MCS, Quantico.

2d Lt. Robert M. Dupuy, NATC, NAS, Pensacola; to AirFMFLant, MCAS, CherryPt, NC.

2d Lt. Kenny C. Palmer, NATC, NAS, Pensacola; to AirFMFLant, MCAS, CherryPt, NC.

CWO Ralph H. Gilb, FMFPac; to MB, Camp Pendleton, Calif.

The following officers have been ordered transferred from AirFMFLant, MCAS, Cherry Point, N. C., to units indicated:

Lt. Col. Frank H. Collins—TacAirContGrp, PhibForce, PacFlt.

Maj. Charles M. Kunz—1stMAW, FMF, MCAS, El Toro, Calif.

Maj. Carroll E. McCullah—1stMAW, FMF, MCAS, El Toro, Calif.

Maj. Allen H. Ringblom — 1stMAW, FMF, MCAS, El Toro, Calif.

1 May 1949

The following colonels have been transferred as indicated:

James O. Brauer, Vanderbilt Univ; to Dir, 11th, MCRD, LosAngeles.

James M. Ranck, 1stMarDiv; to CO, MB, Charleston.

Arthur H. Butler, 1stMarDiv; to NatlWarCol, Wash, DC, for duins.

Elmer H. Salzman, HqBn, HQMC; to NatlWarCol, Wash, DC, for duins.

August Larson, NavPhibBase, LittleCreek; to NavWarCol, Newport, R. I.

Robert B. Luckey, 2ndMarDiv; to MB, Wash, DC.

Francis B. Loomis, jr., DP, SanFran; to HQMC, Wash.

John B. Hill, 2ndMarDiv; to OinC, SERD, Atlanta, Ga.

Frank M. Reinecke, 2ndMarDiv; to CRD, Chicago.

Robert J. Straub, 2ndMarDiv; to CO, MB, NB, Norfolk, Va.

Alan Shapley, FMFLant, NB, Norfolk, Va; to MCRDep, SanDiego.

William F. Parks, MB, CampPendleton, Calif; to OinC, WRD, SanFran.

Charles G. Meints, MB, CampPendleton; to HQMC, Wash, DC.

Harold G. Newhart, 13thMCRD, Seattle; to HQMC, Wash, DC.

Luther A. Brown, 5thMCRD, Wash, DC; to HQMC, d in Office CNO.

Edgar O. Price, 4thMCRD, Phila; to Armed ForcesStaffCol, Norfolk, Va.

Walker A. Reaves, 9thMCRD, Chicago; to MB, CampLejeune, NC.

Charles E. Shepard, jr., 11thMCRD, LosAngeles; to ArmdForcesStaffCol, Norfolk, Va.

Edward H. Forney, ArmdForcesStaffCol; to NavPhibBase, SanDiego, Calif.

James R. Hester, ArmdForcesStaffCol; to HQMC, Wash, DC.

Frederick L. Wieseman, ArmdForcesStaffCol; to MCS, Quantico.

Paul W. Russell, ArmdForcesStaffCol; to NavPhibBase, LittleCreek, Va.

Joseph W. Earnshaw, NatlWarCol, Wash; to DP, SanFran.

Robert E. Hogaboom, MCS, Quantico; to NatlWarCol, Wash, DC, d on staff.

James F. Shaw, jr., HqBn, HQMC; to CO, MB, Bremerton, Wash.

Presley M. Rixey, HqBn, HQMC; to MB, Boston, Mass, as CO, and to 1stNavDist, for d as DistMarOff.

William W. Orr, MB, NB, Boston; to HQMC, Wash, DC.

Charles H. Hayes, NavWarCol, Newport, R. I; to HQMC, Office CNO.

Frank D. Weir, 1stMAW; to NavWarCol, Newport, R. I., for duins.

The following 1st Lt's have been ordered transferred from stations indicated to NNSYd, Portsmouth, Va., for duins sea indoctrination SeaScol, Det MB & FFA sea d:

Harold R. Kurth, jr.—MB, Portsmouth, NH.

Benjamin B. Selvitelle, jr.—NAOTS, Chincoteague.

Frank L. Straner—MB, NB, Norfolk, Va.

William F. Donahue, jr. — MB, NB, NY, Brooklyn.

Ray W. Settle—2ndMarDiv, CampLejeune.

George L. Haggerty—MD, NOP, South Charleston, W. Va.

Carson D. Whitten, jr.—MB, NAS, Quonset Point, RI.

Alexander Von S. C. Shaw — MB, NAct, Wash, NGF, Wash, DC.

The following officers have been ordered transferred from the 1st Marine Div., to MCRDep, SanDiego, for duins:

1st Lt. Robert I. Nelson.
1st Lt. Thomas J. Stevens.
1st Lt. Floyd L. Vuillemot.
2d Lt. Charles F. King, jr.
1st Lt. John W. Collier, jr.
1st Lt. Doane W. McElravy.
1st Lt. John J. Roothoff.

The following lieutenant colonels have been transferred from MCS, Quantico, to units indicated:

Robert W. Boyd—HQMC.
Robert T. Stivers, jr.—MCRD, SanDiego.
Willard C. Fiske—HQMC.
Charles O. Bierman—HQMC.
Clyde R. Nelson—HQMC.
Richard H. Crockett—MB, CampPendleton.
Edward L. Hutchinson—8thMCRD, New Orleans.
Merlyn D. Holmes—MB, CampPendleton.
Robert G. Ballance—2ndMarDiv, CampLejeune.
Bernard E. Dunkle—NavPhibBase, Little Creek, Va.
Victor H. Krulak — 1stMarDiv, CampPendleton.
John F. Dunlap—2ndMarDiv, CampLejeune.
Frederick R. Dowsett—2ndMarDiv, Camp Lejeune.
Reed M. Fawell, jr.—2ndMarDiv, CampLejeune.
Malcolm O. Donohoo—Staff CinC, NavForces, EastLantMed.
Charles L. Granger—FMFPac, PearlHarbor.
Sidney M. Kelly—CO, MB, NAD, NoLa.
Robert C. Hiatt—I-I, 5th 105mmHowBn, USMCR, KansCity.
Thornton M. Hinkle—2ndMarDiv, CampLejeune.
Charles L. Banks—2ndMarDiv, CampLejeune.
Merritt Adelman — 2ndMarDiv, CampLejeune.
Hoyt U. Bookhart, jr.—I-I, 3rd 105mmHowBn, USMCR, Rome, Ga.

The following changes of station have been directed as indicated:

1st Lt. Raymond E. Logan, MD, NRetC, NB, Norfolk, Va; to NNSYd, Portsmouth, Va, for duins and ffa sea duty.

Capt. Leland M. Swindler, MB, NB, Phila; to NNSYd, Portsmouth, Va, for duins and ffa sea duty.

Capt. Clifford D. Miller, MCRDep, SanDiego; to NNSYd, Portsmouth, Va, for duins and ffa sea duty.

1st Lt. Ralph H. Hamilton, jr., MB, NSD, Clearfield, Utah; to MCRDep, SanDiego, and ffa sea duty.

1st Lt. Oscar A. Imer, MD, NDB, SanPedro, Calif; to MCRDep, SanDiego.

1st Lt. John P. Sawyer, II, MB, NM, Port Chicago, Calif; to MCRDep, SanDiego.

Lt. Col. James C. Bigler, 2ndMarDiv, FMF, CampLejeune; to HQMC, Wash, DC.

Lt. Col. Ewart S. Laue, 2ndMarDiv, Camp Lejeune; to Dir, 4thMCRD, Phila.

Col. Arthur T. Mason, ArmedForcesStaffCol; to HQMC.

Lt. Col. Alpha L. Boswer, jr., MCS, Quantico; to FMFPac, PearlHarbor.

Lt. Col. George C. Ruffin, jr., MCS, Quantico; to MB, CampPendleton.

Col. Thomas A. Wornhan, NavPhibBase, LittleCreek; to NatWarCol, Wash, DC.

Lt. Col. Harry W. G. Vadnais, SigScol, Fort Monmouth, NJ; to AF Staff Col, Norfolk, Va.

Lt. Col. Reynolds H. Hayden, HqBn, HQMC; to 2ndMarDiv, CampLejeune.

Lt. Col. Walter Asmuth, jr., HqBn, HQMC; to FMFPac, Pearl Harbor.

Lt. Col. Harvey C. Tschirgi, HqBn, HQMC; to NavWarCol, Newport, RI.

Lt. Col. Joseph L. Dickey, HqBn, HQMC; to MCS, Quantico.

Lt. Col. Thomas A. Culhane, jr., ArmdForeStaffCol, NS, Norfolk, Va; to MCS, Quantico.

Lt. Col. James F. Climie, ArmdForcesStaffCol; to 1stMarDiv, CampPendleton.

Lt. Col. Henry W. Buse, jr., ArmdForcesStaffCol; to MCS, Quantico.

Lt. Col. Richard W. Hayward, C&G Staff Col, FtLeavenworth, Kan; to HQMC, d office of CNO.

Lt. Col. James G. Smith, MB, CampPendleton; to HQMC, d BuShips, NavDept.

Col. Henry R. Paige, NatlWarCol, Wash, DC; to NavPhibBase, LittleCreek.

Lt. Col. William N. McGill, 1stMarDiv, Camp Pendleton; to MB, CampLejeune.

Col. Wilburt S. Brown, AirUniv, Maxwell AF Base, Montgomery, Ala; to 2ndMarDiv, Camp Lejeune.

Col. Jack P. Juhan, NatWarCol, Wash, DC; to HQMC, for d office CNO.

Col. Manly L. Curry, CNO, NavDept; to staff Comdt, AirUniv, Maxwell AF Base, Montgomery, Ala.

Lt. Col. Charles M. Dehority, Off CNO, NavDept; to MCS, Quantico, duins.

Col. Lenard B. Cresswell, MB, Wash, DC; to NavWarCol, Newport, RI, for duins SrCourse.

Lt. Col. John A. Anderson, MB, Wash, DC; to EngrScol, Ft. Belvoir, Va, for duins AdvEngrO Course.

Col. Archie E. O'Neil, FMFPac; to DofP, SanFran.

Col. Hawley C. Waterman, FMFPac; to HQMC, Wash, DC.

Lt. Col. Howard H. Hiett, FMFPac; to MCS, Quantico, for duins.

Lt. Col. Robert Hall, HqBn, HQMC; to MB, CampPendleton, Calif.

Lt. Col. Carl A. Laster, HqBn, HQMC; to MCS, Quantico, for duins.

Lt. Col. Albert Creal, HqBn, HQMC; to 1stMarDiv, CampPendleton.

Maj. Roy J. Batterton, jr., MCS, Quantico; to I-I, 20thInfBn, USMCR, OklahomaCity.

Lt. Col. Parker L. Colmer, 2ndMarDiv, Camp Lejeune; to MCS, Quantico.

Lt. Col. Frank E. Gallagher, jr., 2ndMarDiv, CampLejeune; to MCS, Quantico.

Lt. Col. George T. Fowler, 2ndMarDiv, Camp Lejeune; to MCS, Quantico.

Lt. Col. George V. Hanna, jr., 2ndMarDiv, CampLejeune; to MCS, Quantico.

Maj. Marshall J. Hooper, 2ndMarDiv, Camp Lejeune; to 1-I, 4th 155mmHowBn, USMCR, Birmingham, Ala.

Lt. Col. Louis N. King, MB, CampPendleton; to CO, MB, NAD, Shumaker, Ark.

Lt. Col. Glenn B. Long, MB, CampLejuene, N. C.; to NavPhibBase, LittleCreek.

Lt. Col. Robert M. Hanna, MB, CampLejeune; to MCS, Quantico.

Lt. Col. Earle S. Davis, MB, CampLejeune; to NB, Portsmouth, NH, asCO, MB.

Lt. Col. William R. Dorr, jr., 1stMarDiv, CampPendleton; to NavPhibBase, Little Creek, Va.

Lt. Col. Thomas W. Brundage, jr., 1stMarDiv; to EngrScol, Ft. Belvoir, Va.

Maj. Walter L. Eddy, jr., HQMC; to MCS, Quantico.

Lt. Col. William C. Capehart, 2nd 155mmHowBn, USMCR, Dallas; to AirUniv, Maxwell AF Base, Montgomery, Ala.

Lt. Col. Francis H. Cooper, 11thAmTracBn, USMCR, Norfolk, Va; to DP, SanFrancisco.

Lt. Col. Earl W. Gardner, NavPhibBase, San Diego; to 1stMarDiv, CampPendleton.

Lt. Col. Frederick R. Findtner, MB, NAD, Shumaker, Ark; to MCS, Quantico.

Lt. Col. George H. Ford, MB, NS, Annapolis; to MCS, Quantico.

Lt. Col. John H. Gill, MB, SF, NSYd, San Francisco; to 2ndMarDiv, CampLejeune, N. C.

Lt. Col. Edwin C. Godbold, NROTCUnit, Univ. of Louisville, Ky; to MCS, Quantico.

Lt. Col. Gould P. Groves, MB, NB, Newport, RI; to 2ndMarDiv, Camp Lejeune, N. C.

Lt. Col. Gordon A. Hardwick, MD, NDB, San Pedro, Calif; to MCS, Quantico.

Lt. Col. Lewis A. Jones, 1st 155mmHowBn, USMCR, Phila; to MB, CampLejeune, N. C.

Lt. Col. Philip W. John, BarstowAnnex (MCDS SanFran), Calif; to 1stMarDiv, Camp Pendleton.

Lt. Col. Charles T. Hodges, MB, NB, Los Angeles, NS, LongBeach, Calif; to 1stMarDiv, CampPendleton.

Lt. Col. Olin L. Beall, MB, NAD, Hawthorne, Nev; to 1stMarDiv, CampPendleton.

Lt. Col. Henry E. W. Barnes, 4th 105mmHowBn, USMCR, Portland, Ore; to MCS, Quantico.

SAFETY STILLETOES
FOR SPORTSMEN
Ideal for hunting. Precision made push button spring blade knives with a locking device and safety catch. Imported from Italy, the "Home of Stilletoes," it has a genuine horn handle, brass lining and rivets. The blade is of the finest mirror finished steel, with a polished decorative guard. You'll find many uses for these safety stilletoes in your outdoor activities. 2⅝" blade, $8.95; 3½" blade, $9.95; 5" blade, $12.95; SPECIAL 6¼" blade, $14.95.
WE PAY POSTAGE ON CASH ORDERS
STANDARD SALES CO.
Dept. A, 349 E. 149 St., New York 51, N. Y.

MAYFLOWER Long-Distance Moving Service

● Special pads and covers for hard-to-protect furniture are the rule with Mayflower! Mattress-covers, refrigerator-covers, table-covers, piano-covers, chair and davenport-covers . . . all are *used* by Mayflower to assure the safety you want for your possessions! That's the kind of care that makes Mayflower service "America's Finest."
Mayflower's organization of selected warehouse agents provides on-the-spot representation at the most points in the United States and Canada. Your local Mayflower agent is listed in the Classified Section of your telephone directory.

AERO MAYFLOWER TRANSIT CO. • *Indianapolis . . .*

SERVICE NEWS AND GOSSIP

Foreign Affairs—The lifting of the Soviet blockade of the western sectors of Berlin, effective next Thursday, 12 May, ends more than a year of tension between Russia and the western powers, that at times seemed likely to bring on open hostilities. The simultaneous announcement of the four-power conference to begin on 23 May is received in official western circles with cautious optimism.

The ending of the blockade is a major defeat for Russia in the cold war. It was brought about almost entirely by the courage and determination of the Allied military authorities and by the steadfast devotion of the air and ground troops of the United States and Great Britain in supplying millions of residents of Western Berlin with the food and fuel to keep them alive. The success of the air lift and of the counter blockade imposed by the western allies on the Soviet zone forced the Russian authorities to abandon restrictions on rail and highway traffic to Berlin.

The Berlin blockade was imposed by Russia to force the western allies out of the German capital. There was general expectation that the troops and officials of the United States, France and Great Britain would have to withdraw from Berlin, because of their inability to sustain the people cut off from all land communication with their sources of supply.

When the air lift was started it was ridiculed by the Russians. Few friendly and neutral observers predicted that it could provide sufficient supplies for the people of Berlin during the cold winter months, when adverse weather interrupted schedules and made flying particularly hazardous. However, the great cargo planes not only supplied the people with the necessities of life, but provided a steadily increasing flow of essentials throughout the winter. At the same time the tight Allied embargo on shipments from west to east was a great hardship on industries in the Soviet zone, dependent on raw materials from the west. Furthermore, the success of the air lift caused a tremendous loss of Soviet prestige in Germany and Western Europe, which was reflected in a major decline of Communist influence in the west.

Immediately after the lifting of the blockade many railway trains, already loaded, and hundreds of motor trucks will start moving into Berlin from the west. Most of the initial cargoes will be coal. While the air supply kept the people of Berlin from starving and freezing during the long months of the blockade, it was unable to provide sufficient fuel and raw material for most of the industries of Western Berlin. This resulted in a great deal of unemployment. The restoration of normal traffic will alleviate this situation. For the present, and perhaps for about a month, the air lift will continue in operation, so as to build up quickly the depleted stocks of essential materials to permit the necessary industrial expansion. The organization operating the air lift will be kept intact, even after air operations are suspended. This will provide insurance against the reimposition of the blockade by the unpredictable Reds.

The subjects to be discussed at the forthcoming four-power conference will include the adoption of a uniform currency for all sectors of Berlin. Other items on the agenda will undoubtedly include a new municipal government for all of Berlin, the possibility of unification of all of Germany and a permanent peace treaty. Russia is expected to propose the early withdrawal of all occupation forces from Germany, probably in the hope that this will result in the formation of a Communist-dominated German government. The Western Allies are expected to remain cold to any such suggestion.

Western diplomats have warned against expecting important results from the conference. While the changed attitude of Russia relative to the blockade is encouraging, further Soviet concessions on permanent European policies are regarded as unlikely. The Communist cause has been rapidly losing ground in Western Europe, and this has occasioned an apparent change in tactics, but not in principles.

The President announced this week that General Lucius D. Clay, Military Governor of the American zone of Germany for several years and commander of United States troops in Europe, will return home on 15 May. For the present, General Clay's deputies will succeed him, Major General George P. Hays as Military Governor and Lieutenant General Clarence R. Huebner in command of troops. Subsequently the new high commissioner will succeed General Hays. No one has as yet been designated for this post, but it is reported that former Assistant Secretary of War John J. McCloy, now President of the World Bank, is being favorably considered for the post. General Clay plans to retire from the Army on 31 May.

The lifting of the Soviet blockade of Berlin is having no apparent effect on the completion of action on the new North Atlantic Security Treaty. The hearings by the Senate Foreign Relations Committee on the treaty have been more concerned with the European rearmament program than with the pact itself, the ratification of which is considered certain. General Omar N. Bradley, Army Chief of Staff, testifying this week in behalf of ratification was questioned closely by Senator Arthur E. Vandenberg and other committee members on our military obligations under the treaty. The general replied that there did not appear to be in the treaty any requirement to send troops to Europe before an act of aggression occurred. However, he added, in the event of war troops would probably be sent, depending on the circumstances, but the decision would be made by Congress.

In presenting his analysis of the Atlantic Pact General Bradley said that in the treaty we had found new strength for common defense. The treaty, in his opinion, is a deterrent to war, and in the event of war there would be "no greater strength than mutually avowed ideals and purposes."

Discussing the potential military strength of the new alliance General Bradley pointed out that the combined population of the twelve nations signing the treaty is more than 300 millions. The steel output of the eleven nations joining with the United States is 37 million tons and that of our country 89 million tons. The natural resources of these countries and their ability to manufacture weapons, as well as other basic commodities, constitute an important contribution to the industrial potential of the western world. He said the transfer of the population and industrial resources of any of these countries to an aggressor would be a double liability.

The general made the striking statement that "our frontiers of collective defense lie in common with theirs in the heart of Europe." He pointed out that the Normandy beachhead, captured by troops of his command, cost the United States 21,000 casualties in the first ten days. He expressed the hope that the occasion might never arise when he might again be called upon to participate in such a hazardous and costly operation.

The treaty and some military assistance, General Bradley said, would place the European nations in a position of readiness to contest resolutely any threat of aggression. He said the Joint Chiefs of Staff were in unanimous agreement that our strategy, in case we are attacked, would be to rely on sufficient integrated land, sea and air power to carry the war to the aggressor. Plans for common defense, he said, must provide for the security of western Europe.

Previously, Secretary of State Dean Acheson, Defense Secretary Louis Johnson, former Under Secretary of State Robert Lovett and former Senator Warren Austin, American delegate to the United Nations, were all questioned by the committee on the character and extent of the rearmament program implicit in the treaty. The testimony brought out that the cost of the program during the first year is estimated at $1,120,000,000. Included is the value of large amounts of reserve American weapons and supplies to be transferred to our European Allies. Presumably the replacement cost of this military equipment would be much greater than its current inventory value. It is understood that the American grant will represent about twenty per cent of the total to be expended next year by western European countries for rearmament.

In the May Day celebrations in Moscow and throughout the Communist world speakers made the usual vitriolic attacks on the capitalist system, on "western imperialism," and particularly on the United States. However, the observance of May Day in most countries, traditionally a gala occasion for the Reds, was relatively tame this year, compared with the riotous demonstrations of the past.

In Moscow the Reds made quite a show of military might. Foreign observers were specially interested in the aerial display, particularly in the large numbers of fast, new jet fighters participating. It was evident that Russia had made powerful additions to her air strength during the post-war years.

In China the Communist armies are continuing their victorious sweep. While their momentum slowed somewhat while they consolidated their gains, they have made some new advances and have captured important cities, notably the key port of Hangchow.

Major General Claire Chennault, Retired, who commanded our air force in China during the war, appeared before the Senate Armed Services Committee in Washington this week and strongly urged immediate aid for the Chinese Nationalist government. Unless such help is promptly given, he said, the Communist victories in China will set off a chain reaction throughout the Orient. He said that unless we act now the Communists will take over Indo-China and Burma and will seriously threaten Japan, the Philippines and our island outposts in the Far East.

Gen. Clay Retires—The President has finally granted the oft-repeated request of General Lucius D. Clay to be relieved from duty as Military Governor of the American zone of Germany and Commander of United States troops in Europe. General Clay will return to the United States on 15 May and will retire from the Army on the last of the month, after more than thirty years of distinguished service. For more than four years General Clay has served with Military Government in Germany, much of that time as Governor of our occupation zone in Germany. He has had a difficult peacetime task and has made a magnificent record of achievement. General Clay was required to administer the civil affairs of millions of discouraged and dispirited Germans, conquered, impoverished and bewildered by the most devastating war in all history. His work of moral and physical reconstruction was an accomplishment to which all Americans may forever point with pride. Under his guidance industrial production in Western Germany has approached pre-war levels; agricultural productivity has materially increased; and great strides have been made in the physical and spiritual regeneration of the German people.

General Clay's problem was made much more difficult by the attitude of Russia. Intent on making all of Germany a Soviet satellite the Russians became less and less cooperative and finally outright hostile. General Clay and his troops were continually confronted by violent anti-American Red propaganda, and by a long series of annoying and provocative incidents which made our position increasingly delicate. A little less than a year ago, about the time when General Clay had hoped to retire from active service, the Soviet authorities clamped down a tight rail and highway blockade on Western Berlin. Since there were millions of people in the affected sectors directly dependent on rail and highway communications for the necessities of life the Soviet leaders hoped and expected that the blockade would quickly result in the evacuation of Berlin by the troops and officials of the western powers, so that all of the German capital would fall into the Russian lap like an overripe plum.

General Clay retaliated with the air lift, supplying the beleaguered populace with food and fuel; and he imposed a counter blockade on the Soviet zone. These measures have proved so successful that Soviet Russia has now arranged to lift the blockade and resume four-power discussions of German problems. Credit for these significant successes belongs largely to General Clay. In completing so notably his monumental task he has contributed greatly to the peace and security of America. He deserves and will receive the affectionate gratitude of his countrymen.

Army Retirement Problem—High Army officials this week expressed interest in recent reports, published in the ARMY AND NAVY JOURNAL, concerning the expressed dissatisfaction of some enlisted men on extended active duty as Reserve officers with the present requirement which makes necessary their reverting to enlisted status before retiring. It has been pointed out that in some cases these men have had to wait two or three months before the necessary processing of retirement papers could be completed. During this time, while serving in their enlisted status, these men may suffer pay losses and also embarrassment in their relationship with officers whom they outranked while on extended active duty and whom they will outrank again following promotion on the retired list.

Taking cognizance of these accounts, Army personnel officials expressed interest in receiving further data from the field on this problem. We suggest that persons who feel that this provision of law merits re-examination communicate the facts of their case to the ARMY AND NAVY JOURNAL. These viewpoints will be reported to proper Army officials, with anonymity of the authors maintained at all times.

Army Medical College—Plans for a four-year Army Medical College have not been abandoned, it was ascertained this week. This is despite the fact that no funds are sought in the Fiscal Year 1950 budget for such a medical facility. Among other factors which have delayed formal presentation of the plan, it is reported, is the acute shortage of medical officers. Here, the Army is confronted with an anomaly. The medical school is needed to help relieve the shortage of doctors, but at the present time enough doctors cannot be spared from their assignments to staff such an institution properly.

1951 Budget Progress—Despite the fact that the Senate has yet to act on the National Military Establishment budget for Fiscal Year 1950, work on the 1951 budget was nearing completion of an initial phase this week. Officials explained

that actual consideration of the 1951 budget began during the last few weeks of 1948. The Army, Navy and Air Force have been ordered to submit their budget estimates by 1 July, 1949. It was learned also that a budget committee, including representatives from each of the Services has been established. Membership of this group was not made public.

Navy Submarine Development—With the fate of the Navy's super-carrier now settled officially, there was renewed interest this week in the Navy's responsibility for submarine warfare. In this regard, recent Congressional testimony of Rear Adm. Charles B. Momsen, USN, Assistant Chief of Naval Operations, for Undersea Warfare, has revealed that the Navy now has 80 submarines on active duty or being readied for sea service, with an additional 117 in reserve.

Four submarines are under construction and are said to be improved "snorkel" types, capable of high speed and designed to elude detection. A fast-attack submarine type is being built at an approximate cost of $18,000,000 each. A smaller submarine, classified as the antisubmarine submarine, will cost about $9,000,000 and is approximately half the size of the undersea marauder designed for attack against shipping.

AF Officers in Army and Vice Versa—Military officials reported this week that by 1 July it is expected that no Air Force officers will remain on duty with the Army. Contrariwise, it was said that the number of Army officers on duty with the Air Force will be increased slightly during Fiscal Year 1950. It is anticipated that 4,600 Army officers and 21,500 enlisted men will be serving with the Air Force, compared with the present figures of 4,476 officers and 18,691 enlisted men.

Warrant Officer Policy—The Army policy with regard to assignment of warrant officers to service schools was announced this week as follows: Warrant officers will not be authorized enrollment in regular branch basic or branch advanced officer courses; Warrant officers may be authorized attendance at such technical specialist courses as may be appropriate to the field in which they hold a warrant, when the course will further their ability to perform their MOS assignment, or will aid materially in qualifying for a higher warrant. The basis for selection of warrant officers to any service school course is the requirement for such training considering the career management program of the individual and his present or contemplated duty assignment. Warrant officers presently enrolled in courses named in paragraph 1a will be permitted to complete the course unless otherwise disqualified.

Bureau of Medicine and Surgery—Rear Adm. C. J. Brown, MC, USN, Assistant Chief of the Bureau for Research and Military Specialties, has returned from a visit to Navy Medical Department Research and Medical Installations in the near East, Mediterranean and European areas. Capt. James M. Bachulus, MC, USN, attached to the American Embassy, London, England, has been designated by the Secretary of State as a delegate of the U. S. Government to attend the Health Congress of the Royal Sanitary Institute, to be held 23-27 May at Brighton, England. Rear Adm. Joseph B. Logue, MC, USN, recently received orders for duty as the District Medical Officer, Sixth Naval District, and he will report in early June to assume this assignment. Admiral Logue's present duties are Director, Personnel Division, in the Bureau of Medicine and Surgery.

WAC and WAVE Directors—The Director of the Women's Army Corps, Col. Mary A. Hallaren, and the Director of the WAVES, Capt. Joy Bright Hancock, are inspecting WAC installations in Germany and Austria and observing service women at their work overseas. The two Directors expect to return to Washington, D. C., 10 May, after a tour of EUCOM and USFA. They are being escorted by Maj. Irene O. Galloway, WAC Staff Director for EUCOM.

Naval Tradition Broken—A long-standing Navy tradition went overboard late last week when two women members of Congress and newspaper woman Elizabeth May Craig participated in an overnight cruise on the USS Midway. The legislators who went on the overnight cruise off the Virginia Capes with 26 male members of Congress and one Senator were Mrs. R. B. Bosone (D-Utah), and Mrs. C. G. Woodhouse (D-Conn.). Reportedly, they had been invited by mistake. When their acceptances were received, the Navy let down the bar against women on warships.

Col. W. Preston Corderman, formerly Director of Communications, Headquarters, Alaainn Command, has been appointed Chief of Staff of that Command. He will be succeeded by Col. Harold G. Hayen, formerly Chief, Army Security Agency, now on uty in the OCSO.

Army Engineers—Brig. Gen. D. A. D. Odgen, Commanding General of the 2d Engineer Special Brigade and Fort Worden, Wash., has departed for Washington, D. C., where he has been assigned to Organization and Training, Department of the Army. While with the Second Engineer Special Brigade, General Odgen has been called often to serve on important military boards. He spent several months last year on an important assignment for the Atomic Energy Commission at Eniketok. Brig. Gen. Patrick H. Tansey, presently overseas, will assume command of the Brigade and Fort Worden in June. At present Lt. Col. Robert F. Alexander is in command.

Navy Medics to Army Hospital—An administrative unit, headed by Capt. G. B. Tayloe, MC, USN, has been assigned to the Army's Tripler General Hospital in Honolulu to complete studies for utilization of Naval personnel and treatment of Naval patients. Captain Tayloe is executive officer of the Aiea Naval Hospital, which will be closed. Other Naval officers assigned initially to the Army hospital were Lt. (jg) W. E. Kelly, MSC; Lt. (jg) J. H. Littlejohn, MSC, and Lt. Laura V. Sprouse, NC.

Air Chaplains—Chaplain (Maj.) Thomas F. Adams has been assigned Acting Air Chaplain of Continental Air Command to succeed Chaplain (Col.) Augustus F. Gearhard who recently departed for Wiesbaden, Germany, to fill a new assignment as Air Chaplain of USAFE Headquarters. Assigned to Air Force units since his entrance into the Service nearly seven years ago, Chaplain Adams spent 31 months with the Eighth Air Force in England as station Chaplain of the Eighth Fighter Command's 56th Fighter Group.

Army JAGC—Maj. Gen. Thomas H. Green, The Judge Advocate General, departed JAGO 1 May for approximately 10 days temporary duty at New Orleans and Baton Rouge, La. While in New Orleans, General Green will inspect JAGC facilities at the Port of Embarkation and meet with Louisiana JAGC Reserves. At Baton Rouge, General Green was the principal speaker at the annual meeting of the Louisiana State Bar Association. Lt. Col. Charles S. Hoult, JAGC, who has been on duty in the Office of the Secretary of the Army where he has been assigned as a member of a Clemency and Parole Board, has been relieved from that assignment and assigned JAGO. Maj. Bruce N. Gillaspey, JAGC, has been relieved from assignment JAGO and assigned to Headquarters, Military District of Washington.

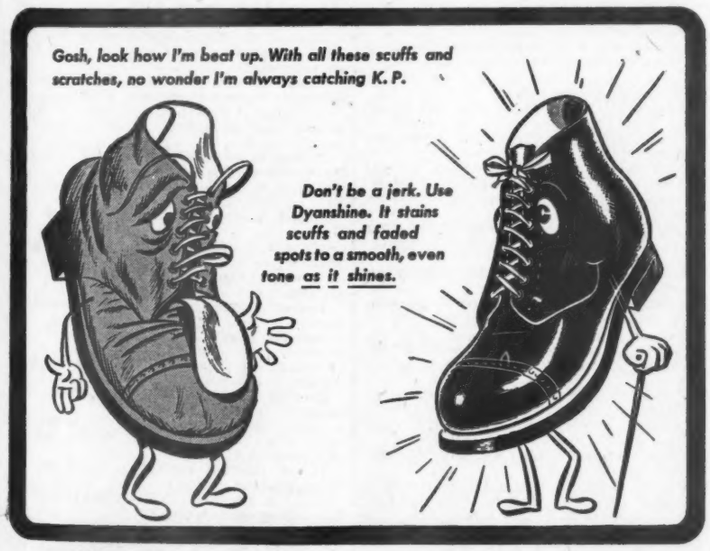

DYANSHINE
TRADE MARK REG. U.S. PAT. OFF.

Pick the type you like—Liquid DYANSHINE or DYANSHINE Stain Paste Shoe Polish. DYANSHINE Stain Paste now contains the amazing stain that has made Liquid DYANSHINE the service favorite for years. Both types polish quickly to a hard, long-lasting shine, and they're mighty easy on your pocketbook, too.

BARTON MANUFACTURING CO.
St. Louis 15, Mo.

Symbol for SATISFACTION

FLIGHT ACE

"Most comfortable hat ... xtremely popular! proud to wear my Flight Ac ... every time Choose Flight Ace ... workmanship is superb Flight Ace by far the best ... looks good longer! Head and shoulde ... Enjoy wearing Flight Ace! settle only for a Flight Ace ... It's smart style is tops! The finest army hat ... caps stand out above any other."

EVERY FLIGHT ACE CAP COMFORTIZED WITH KOYLON FOAM CUSHIONING!

★ ACE MANUFACTURING COMPANY ★ SAN ANTONIO, TEXAS ★

Navy Orders

(Continued from Page 1035)

NSYd.

Vilhelm K. Busck, CO, USS Great Sitkin, AE-17; to GenInsp, 8ND.

Robert A. English, The Joint Staff, Office, JCS, Wash., D. C.; to Comdr, TransDiv 21.

William Kirten, jr., Ch Staff Officer, Flt Activities, Yokosuka; to Adm Officer, NavOrd TestSta, Inyokern.

Victor A. LeClair (DC), NavSta, Seattle; to NavRecSta, San Diego.

Hector J. A. MacInnis (DC), NavTraCen, San Diego; to ServLant.

George H. Rice (DC), ServLant; to Norfolk NSYd, Portsmouth, Va.

Reed T. Roberts (SC), BuSandA; to MunitionsBd, Wash., D. C.

Ernest S. Vonkleeck, jr., InspInst, NavRes, Dallas; to A. C. of S. for Personnel, 8ND.

Ralph E. Wilson, NatlWarCollege, Wash., D. C.; to CO, USS Worcester CL 144.

Commanders

Lester S. Chambers, David W. Taylor Model Basin, Carderock; to Off of BuAerRep, Bethpage.

Roger V. Chastain (DC), NavTraCen, San Diego; to USS Nereus AS 17.

Howard T. d'Arc (DC), NavSta, Treasure Island, San Francisco; to NavSta, Tutuila, American Samoa.

David S. J. Edwards, USS Hyman, DD-832; to NavScol, GL, Newport.

Herman Fahlbusch (SC), NSD, Mechanicsburg; to BuSandA.

George W. Foott (SC), GenSupDepot, Nav SupCen, Oakland; to 17ND.

Edward E. Grimm, jr., NavScol, GL, Monterey; to USS Rupertus, DD-851.

Robert J. Hardy, USS Robert L. Wilson, DD-847; to BuPers.

William M. Hawkes, NavResearchLab, Field Sta, Boston; to AirMatCen, Phila.

Robert K. Irvine, NavTraScols, MIT, Cambridge; to USS Robert L. Wilson, DD-847.

Reginald R. McCracken, NavWarCollege, Newport; to NAS, Pearl Harbor.

Ellis H. McDowell, USNA, USS McCaffery, DD-860.

Theodore M. Peterson, NavScol, GL, Newport; to FltTraGru and UnderwayTraUnit, Guantanamo.

John E. Pond, jr., ArmdForcesStaff College, Norfolk; to USS Waller, DD-466.

Ronald Q. Rankin, USS Perry, DD-844; to DesLant, td.

William W. Vanous, NavHosp, Bethesda; to 6ND.

Lodwick H. Alford, FltTraGru and UnderwayTraUnit, Guantanamo; to BuPers.

Charles Fadem, (SC), NavWarCollege, Newport; to Phila NSYd.

Kenneth W. Hines, USS New Kent, APA-217; to NAD, Crane.

Billy Johnson, (SC), NavWarCollege, Newport; to BuSandA.

Allen L. Jones, (SC), USS Princeton, CV-37; to NavAviaSupDepot, Phila.

Charles L. Keithley, (SC), Puget Sound NSYd, Bremerton; to Staff, CinC, PacFlt.

Randolph Meade, jr., (SC), BuSandA; to NAS, Quonset Point.

William A. Moffett, jr., NavWarCollege, Newport; to Tactical Air Control Gru 1.

Charles L. Moore, USS Franklin D. Roosevelt, CVB-42; to AirLant.

Herbert L. Ogden, MarianasComd; to 5ND.

Andrew J. Trickey, USNPGScol, Annapolis; to USS Toledo CA 133.

Richard E. White, (A5) NR, BuAerMaintenanceRep, WesternDist, 11ND; to BuAer.

Chauncey C. Williams, (SC), ArmdForces StaffCollege, Norfolk; to NavPhibBase, Little Creek.

Martin E. Carlson, (D) NR, NavCommSta, Guam; to Office of JAG.

Harold F. Crist, Charleston NSYd; to 1ND.

Carl R. Cunningham, jr., USS Toledo CA 133; to InspInst, NavRes, Tampa.

Harold D. Fuller, USS Missouri BB 63; to NavBase, Norfolk.

Frank F. Gill, Flt Logistic Support Wings, Moffett Field; to NAF, Litchfield Park.

William Gregg, USS Quick, DMS 32; to USS Thomas E. Fraser DM 24.

John G. Hughes, NavTraScols, MIT, Cambridge; to Boston NSYd.

Clarence A. Keller, jr., USS Philippine Sea CV 47; to PacDivMATS.

Harry F. Lenhardt, (MC), NavSta, Annapolis; to USS Midway CVB 41.

Paul H. Peterman, (CEC), BuPers, td; to SanFran NSYd.

Charles H. Smith, (MC), 12ND, td; to Nav Hosp, Corona.

Otto W. Spahr, jr., NavSta, Guantanamo; to USNA.

Richard W. Worthington, jr., USS Midway CVB 41; to NavSta, Annapolis.

Evan P. Aurand, FightRon 51; to AirPac.

Peter A. C. Cona, (CECR) NR, Off of Field Commissioner, Off of Foreign Liquidation Comm, EastDiv, LatinAmerica, Rio; to State Dept'sDiv of For. BuildingsOps, Rio.

Charles H. Gerlach, NOB, Guam; to Portsmouth NSYd, N. H.

Herbert B. Blackwood, NavForces, Germany; to PacResFlt.

Thomas A. Brown, (SC), Stanford Univ., Calif.; to Y&D SupOffice, Port Hueneme.

Edwin C. Davis, USS Bayfield APA 33; to PhibTraUnit, Coronado.

Ralph M. Humes, (SC), ArmdForcesStaff Col., Norfolk; to Staff, CinC, LantFlt.

Thurston H. James, (A3) NR, NAS, Denver; to NAS, New York.

Andrew W. Lee, (SC), BuSandA; to USS Mercury AKS 20.

John W. Magan, jr., Office of SupShip, Quincy; to USS Kearsarge CV 33.

Andrew W. Prout, jr., (SC), NavScol, GL, Newport; to CruLant.

Hugh M. Robinson, USS Franklin D. Roosevelt CVB 42; to USS Chilton APA 38.

Thomas W. South, II, Flt LogisticSup Wings; to AirTraComd, Pensacola.

Otis W. Stafford, (SC), CruLant; to Nav PurchasingOffice, New York.

William P. Woods, NAS, Corpus Christi; to USS Midway CVB 41.

Lieutenant Commanders

Norton J. Arst, (SC), NavWarCollege, Newport; to BuPers.

Thomas B. Ellison, NAB, 6ND; to CompositeRon 32.

Oliver W. Fraser, jr., (SC), NavWarCollege, Newport; to WesternSeaFrontier, San Fran.

Stanley G. Kalemaris, FairWing 14, td; to FairWest Coast.

Angus J. Knudson, FairWing 14, td; to FairWest Coast.

Milo V. Kubalek, (DC), NavHosp, Bethesda; to NavTraCen, Great Lakes.

John J. Phillips, NavScol, GL, Newport; to USS General A. E. Anderson AP 111.

Albert D. Pollock, jr., Fight Ron 52; to Fight Ron 51.

Ross A. Porter, (SC), NavWarCollege, Newport; to PhibLant.

Clayton Ross, jr., YaleUniv., New Haven; to USS Bayfield APA 33.

Edward E. Sack, HarvardUniv, Cambridge; to BuAer.

Harvey B. Seim, NavOps; to 2ndTaskFlt.

Jack Semmelman, (SA) NR, AirTraComd, Pensacola; to Nav Damage Control Tra Cen, TreasIsl, SanFran.

Richard M. Tunnell, AirMatCen, Phila; to BuAer.

Thomas L. Andrews, AirPac; to NAAS, Charlestown.

Franklin V. Bernhard, NavScol, GL, Newport; to AirResTraComd, Glenview.

Wayne R. Bise, NavScol, GL, Newport; to TransRon 3.

Frank J. Bitterman, 5ND; to SubGru 2, ColumbiaRivGru, PacResFlt.

Robert R. Boettcher, Mass. Inst. of Tech., Cambridge; to AirPac.

John H. Caldwell, FairWing 14; to USNA.

Gene Collison, NavScol, Academy and CollegePrep, Bainbridge; to USS Taluga AO 62.

Lowell F. Duell, Univ. of Calif., Berkeley; to Off. of InspNavMat, Pet.Products, Bahrein PetCo, BahreinIsl, PersianGulf.

Harold H. Ellison, MarBks, Quantico; to NavDiscipBks, San Pedro.

William H. Funston, USS William R. Rush DD 714; to SubGru 4, FlaGru, LantResFlt.

Cyril G. Griffin, USNPGScol, Annapolis; to CruDiv 1.

Robert M. J. Halman, AirPac; to Staff, CinC, PacFlt.

Edward R. Hildreth, jr., (DC), MarCorps Schools, Quantico; to NavDentalClinic, Guantanamo.

E. F. Kahle Jennings, NavScol, GL, Newport; to TransRon 8 Det.

William O. Powell, jr., NAS, Corpus Christi; to BuAer.

William F. Thompson, USS Perry DD 844; to DesLant td.

Donald F. Walton, AirLant; to Off. of BuAerRep, El Segundo.

Sargent Chapman, (SA) NR, Off of Bu Aer Rep, El Segundo; to BuAerResident Rep, Wichita.

Allen P. Cook, jr., USMil.Academy, West Point; to USNA.

Philip F. Eckert, NavTorpedoSta, Newport; to USS Argonaut SS 475.

Robert J. Everett, (SC), Stanford Univ.; to BuSandA.

Walter R. Finn, (SC), GradScol. of Bus Admin, HarvardUniv, Cambridge; to BuSandA.

Gerald G. Hinman, Pearl Harbor NSYd; to SubRon 2.

John D. P. Hodapp, jr., Univ. of Calif., Berkeley; to USS Hector AR 7.

Robert E. Holt, (SC), Stanford Univ., Calif.; to Y&D Supply Office, NavConBnCen, Port Hueneme.

Richard W. Hyde, USNPGScol, Annapolis; to CarDiv 6.

Daniel V. James, USNPGScol, Annapolis; to USS Coral Sea CVB 43.

Paul J. Koterba, NAS, Pearl Harbor; to NAS, Pensacola.

Daniel F. Logan, (SC), Harvard Univ., Cambridge; to AviaSupOffice, Phila.

Gordon K. Nicodemus, USS Flying Fish SS 229; to NavOrd Plant, Forest Park.

Gerald M. Reeves, Tulane Univ. of La., New Orleans; to USS Amberjack SS 522.

Donald A. Regan, NavScol, GL, Newport; to USS Spokane CL 120.

Norman V. Scurria, Univ. of Pa., Phila; to AirshipRon 2.

Nathaniel H. Twichell, (CECR) NR, Nav SupCen, Guam; to NavSta, Tongue Point, Astoria.

Markeson Varland, NROTC Unit, Univ. of Mich.; Ann Arbor; to MarianasComd.

Joseph Vogel, (MC), SubRon 1; to Sub Ron 2.

Samuel B. Warren, NavScol, GL, Newport; to USS Chukawan AO 100.

Warren Weeks, NavScol, GL, Newport; to BuAer.

Raymond F. Willett, BuShips; to USS Alcona AK 157.

Forrest O. Adams, FltAirborneElectronics TraUnit, Pac; to NAS, San Diego.

Herbert G. Box, NAF, Adak; to Fair West Coast.

Leonard F. Burrage, III, (SC), Off. of Nav Mat, NavDept; to BuOrd.

John D. Cosgrove, II, (CECR) NR, PacDiv BuDocks, Pearl Harbor; to AirPac.

Russell S. Crenshaw, jr., NavTraScols, MIT, Cambridge; to USS Columbus CA 74.

James B. Elliott, jr., SubRon 6; to Phila. NSYd.

Clarence B. Gregg, NavScol (GL), Newport; to AirLant.

Edward F. Harschutz, NAS, Patuxent Riv; to NAF, Honolulu.

Donald R. Knapp, AirTraComd, Pensacola; to Asst Aircraft Damage Assessor, Res & Dev Div, New Mexico Scols of Mines, Albuquerque, N. M.

Donald R. Levy, BuAer; to AirLant.

Arromanus C. Lyles, jr., (SC), Harvard Univ., Cambridge; to BuSandA.

William J. Moyer, (A5) NR, BuAerResident Rep, Wichita; to BuAerMaintRep, Eastern Dist, Norfolk.

Thomas W. Murphy, USNPGScol, Annapolis; to Battleships-Cruisers, PacFlt.

Clarence C. Nichols, NavScol, GL, Newport; to USS Cimarron AO 22.

Eli B. Roth, Argonne Natl Labs, Chicago; to TraComd, Lant Flt.

Daniel B. Shepherd, NOB, Kodiak; to Lant ResFlt.

John K. Aldrich, (SC), NSD, Mechanicsburg; to Puget Sound NSYd, Bremerton.

John B. Balch, BuOrd; to TraComd, Lant Flt.

Fred W. Boettcher, 11ND, td; to USS Valley Forge CV 45.

Rowland F. Schlegel, 11ND; to Off. of the SpecAsst to AttyGen in Chg of AdmiraltyLitigation in the Dept of Justice, NYCity.

Robert J. Siegelman, USS Creon ARL 11; to USS Askari ARL 30.

Garrison Brown, USNPGScol, Annapolis; to CruLant.

Elmer E. Bosserman, (ChC) NOB, Gtmo; to NavCommSta, Wash., D. C.

Joseph C. Canty, (ChC), ServPac; to Nav RecSta, Boston.

William J. Carter, III, Harvard Univ., Cambridge; to NSD, Mechanicsburg.

James G. Daniels, III, NAF, Honolulu; to NAF, Annapolis.

George S. Essenwine, BuAer; to AirMatCen, Phila.

Jack L. Evans, NavScol, GL, Newport; to NavGunFactory, Wash., D. C.

Benjamin D. Gaw, USNPGScol, Annapolis; to CarDiv 4.

Anthony Gendron, (ChC), USS Rochester CA 124; to MarBks, Camp Lejeune.

James G. Glaes, USS Sea Fox SS 042; to NavRetraComd, Mare Island.

William H. Hahn, (SCR) NR, Ord Stock Office, Wash., D. C.; to MCAS, El Toro.

Richard H. Hart, NAS, Pearl Harbor, to TransRon 8 Det.

Jesse D. Hodge, (NC), NavHosp, Corpus Christi; to NavHosp, Jacksonville.

Philip A. Horne, UtWing, Pac; to Fair West Coast.

Charles H. Johnson, jr., USS Burke APD 65; to NROTCUnit, Northwestern Univ, Evanston.

Rosalia Jorgenson, (NC), NavHosp, Jacksonville; to NavHosp, Oakland.

Robert S. Kilcourse, Rensselaer Polytechnic Inst., Troy; to AirshipRon 2 Det 6.

Norman V. King, (E) NR, home; to 3 ND.

Carl D. Krantz, USNA; to TransRon 8 Det.

Charles E. Lee, (SC), NAS, Orote; to Air Pac.

Thomas D. Martin, NavScol, GL, Newport; to BuOrd.

Lucas B. Mayer, NavTraScols, MIT, Cambridge; to USS Leyte CV 32.

Philip Nicholas, (ChCR) NR, NAS, Norfolk; to NavHosp, Phila.

Herbert E. Ost, Off of Spec Asst to Atty Genl in Chg of Admiralty Litigation, Dept. of Justice, New York, N. Y.; to 3 ND.

Thomas J. Ownby, (DC), NavTraCen, Great Lakes; to USS Albemarle AV 5.

Richard W. Parker, NROTCUnit, Univ. of Ill., Urbana; to CarDiv 1.

Mortimer J. Prince, NavHosp, San Diego; to 11 ND.

Erma Richards, (NC), NavHospCorpsScol, San Diego; to NavHosp, Corpus Christi.

James F. Rumford, NavScol, GL, Newport; to TransRon 8 Det.

Lieutenants

Ollie L. Barlie, USS Ashtabula AO 51; to USS Jason ARH 1.

William J. Cole, 4ND; to NavInspOrd, Nicetown, Phila.

Edward L. DeWilton, (MC), AirTechTraCen, Memphis; to NAS, Memphis.

Mary A. Finch, (NC), NAS, Sangley Point; to NavHosp, MareIsl.

William J. Gunther, NAS, Lakehurst; to USS Basilone DDE 824.

Donald R. Jones, LantFltWeatherCen, Norfolk; to USS Mindoro CVE 120.

John Lorenz, NavDiscipBks, Portsmouth NH; to USS Vulcan AR 5.

Ann F. Matthews, (NC), NavHosp, Alea Heights; to NavHosp, St. Albans.

Robert J. Alexander, NavAdvBase, Bremerhaven; to USS Maury AGS 16.

William C. Diehl, jr., NavScol, Pre-Flight, Pensacola; to TransRon 3.

Dora Brownstein, (NC), NavHosp, Alea Heights; to NavHosp, MareIsl, Vallejo.

Nell R. Williams, (NC), Flt Activities, Yokosuka; to NavHosp, St. Albans.

Doris A. Wilson, (NC), NavHosp, Bethesda; to NavHosp, Newport.

Clarence J. Zielke, NAS, Seattle; to Air AdvTraComd, Corpus Christi.

Watson Bartholomew, NAF, Adak; to Fair West Coast.

Walter E. Berg, NAS, Pearl Harbor; to Air Lant.

John I. Bryan, jr., USS Providence CL 82; to PhibTraLant.

Gilbert L. Clark, USNPGScol, Annapolis; to NavOps.

Howard M. Davis, USS Siboney CVE 112; to NAS, Norfolk.

Albert E. Gardelia, AirDevSta, Johnsville; to USS Franklin D. Roosevelt CVB 42.

Stephen V. Hadley, USS Requin SSR 481; to NROTC Unit, Univ. of So. Calif., L. A.

Preston Hoggard, NavScol, GL, Newport; to USS Aucilla AO 56.

Ulrich L. Neidlinger, jr., BuPers; to Trans Ron 44.

Frederick H. Plante, USS AFDB 3; to USS Beatty DD 756.

Joseph B. Quigley, AirMatCen, Phila; to TransRon 3 Det.

Rosemary Shavia, (NC), NavHosp, Alea Heights; to NavHosp, Great Lakes.

Carl D. Sowell, USS Tucson CL 98; to 13ND.

Virginia F. Springer, (NC), NavHosp, Alea Heights; to NavHosp, Phila.

Mary E. Coker, (NC), NAS, San Diego; to NavHosp, Key West.

Donald R. Geehring, MIT, Cambridge; to BuAer.

Albert R. Harrison, NavScol, Pre-Flight, Pensacola; to TransRon 8 Det.

Joseph F. Kelly, NavHosp, Mare Isl, Vallejo; to USS Bairoko CVE 115.

Richard D. Lazenby, FasRon 3; to USNA.

Macil T. McKisic, (MSC), NavHosp, San Diego; to Marine Corps Recruit Depot, San Diego.

Thomas Nicholson, NAF, Adak; to Fair West Coast.

Rudolph Nikkonen, 5 ND Temp duty; to USS Chemung AO 30.

Gordon L. Parker, NavRecSta, San Diego; to 14 ND.

John A. Sheets, (MSC), 12 ND; to Nav Hosp, Mare Island.

David B. Small, NAF, Adak; to Fair West Coast.

B. H. Smith, NAF, South Weymouth; to NAS, Lakehurst.

Lowell E. Thompson, NAS, Seattle; to Air Pac.

Edward V. Wisniewski, Surface Anti-Sub DevDet, LantFlt; to Underwater Sound Lab, Fort Trumbull.

Carey C. Womble, jr., (MC), NavHosp, Camp LeJeune; to 2nd MarineDiv, FMF.

Waldemar Yatchmenoff, Schenectady Area, Atomic Energy Comm, GenElecCo, Schenectady; to DesRon 6.

Donald E. Anjal, USS Palau CVE 122; to NavPhibBase, Little Creek.

Robert E. Apple, USS Brinkley Bass DD 887; to PearlNavShipyd.

Harley H. Broom, NAS, Santa Ana; to Air Pac.

Mary J. Caldbeck, (NC), NavHosp, Alea Heights; to NavHosp, Quantico.

Mildred Chapulis, (NC), NavHosp, Alea Heights; to NavHosp, Newport.

George B. Dilley, NAS, Alameda; to Trans Ron 44.

Seymour Dombroff, USS Little Rock CL 92; to NavRecSta, Brooklyn.

Barbara B. Dykers, (NC), NavHosp, Alea Heights; to NavHosp, Camp LeJeune.

Rose M. Foulks, (NC), NavHosp, Alea Heights; to NavHosp, Newport.

Irving Frontis, (MSC), Marine Corps Recruit Depot, San Diego; to NavDispensary, Navy Dept.

Harry Graber, AirTraCen, Memphis; to TransRon8Det.

Dolan A. Harmond, NOB, Guam; to SubGru 3, San Diego Gru, PacResFlt.

Robert A. Hawkins, NavTraScols, MIT, Cambridge; to Pearl HarborNavShipyd.

Clyde L. Ido, USS Waccamaw AO 109; to USS Cadmus AR 14.

Arthur T. Lyons, USS Tappahannock AO 43; to Maine Maritime Academy, Castine.

Edwin A. Rhinehart, USS President Hayes APA 20; to Office Industry Survey, Navy Dept.

John W. Ryan, jr., Office of JAG; to USS Sicily CVE 118.

Julius S. Smith, Chesapeake Bay Annex, NavResLab, Randle Cliff; to USS Rendova CVE 114.

Alvin T. Stubel, USNPGScol, Annapolis; to NavOps.

John G. Travis, (SC), NavHosp, Oakland; to Ships Store Commissary Store, NAS, Tanapag.

John D. Warner, NAF, Adak; to Fair West Coast.

Pauline A. Wright, (NC), NavHosp, Bethesda; to NavSta, Sangley Point, Luzon.

Edmond C. Young, NavWestPac; to 12 ND pend fur as.

Charles B. Thawley, jr., FairWing 14, td;

(Please turn to Next Page)

Navy Orders

(Continued from Preceding Page)

to Fair West Coast.

Leland Tinsley, USS Estes AGC 12; to USS LST 859.

Robert L. Wolf, Fair Wing 14, td; to Fair West Coast.

Joe M. Healy, NavScol, Electronics Maint, NavTraCen, Great Lakes; to Surface Anti-Sub DevDet, LantFlt.

Stanley W. Henderson, NavScol, GL, Monterey; to Flt Logistic Support Wings, Moffett Field.

Alvin D. Huff, Fair Wes Coast; to AirPac.

Frederick A. Lovell, jr., NavScol, GL, Monterey; to Flt Logistic Support Wings, Moffett Field.

Berley L. Maddox, CruTraComd, San Diego; to USS Karin AF 33.

Arthur O. McCarroll, USNPGScol, Annapolis; to USS Springfield CL 66.

Cornelius A. McCarthy, AirTechTraCen, Memphis; to TransRon 8 Det.

Thomas D. Nabors, NAS, Pearl Harbor; to AirPac.

Kenneth H. Olson, (SC), GradScol of Bus Adm, Harvard Univ., Cambridge; to BuSandA.

William B. Provost, jr., USNPGScol, Annapolis; to USS Albany CA 123.

Clyde C. Rogers, NAS, El Centro; to Trans Ron 6 Det.

Samuel Stallard, NAS, Seattle; to NAS, Moffett Field.

Clarence M. Taylor, USS Providence CL 82; to Office of Dir of Training, 4 ND.

Arthur C. Wiesemann, Univ. of Pa., Phila; to Airship Ron 2.

Byron L. Williams, AirLant; to Office of BuAerRep, Columbus.

Clifton K. Adams, (MSC), NavForEastLant Med; to BostonNavShipyd, Boston.

Charles C. Aident, USS Noble APA 218; to NavScol, Boilermen Class B, Philadelphia.

Carl W. Burrows, jr., USNPGScol, Annapolis; to TransDiv 22.

John F. Butler, USS McCook DMS 36; to USS PCE 899.

Garland Casey, 11 ND Temp duty; to Sub Gru 3, Columbia River Gru, PacResFlt.

James S. Desy, NAS, Pearl Harbor; to Office of BuAerGenRep, Central District, Dayton.

George B. Dilley, NAS, Alameda; to AirPac.

Robert W. Duborg, USNPGScol, Annapolis; to NavTraScols, MIT, Cambridge.

William W. Fleming, NavScol, GL, Newport; to AirLant.

Hunter H. Garrett, NAAS, Whiting Field, Milton; to CarAirGru 1.

Earl J. Hanson, (SC), BostonNavShipyd, Boston; to USS Malabar AF 37.

Harris E. Holt, (MSC), NavMedCen, Guam; to 12 ND Temp duty pend fur as.

Christian T. Jensen, USS Tarawa CV 40; to NavSta, San Juan.

James J. Kessler, (D) NR, USS Pocono AGC 16; to USS Yosemite AD 19.

Michael J. Knapp, (SC), GradScol of Bus Adm, HarvardUniv, Cambridge; to Office of NavMat, Navy Dept.

Joseph S. Landry, NavCommSta, Wash., D. C.; to NOB, Trinidad.

Douglas W. Logan, NAF, Honolulu; to Flt AllWeatherTraUnit, Pac.

Joseph A. Lovington, USNPGScol, Annapolis; to NavTraScols, MIT, Cambridge.

Clyde W. Mabry, (MSC), NavHosp, Guam; to 12 ND temp duty pend fur as.

John L. Nuttall, jr., USS Pocono AGC 16; to TransDiv 21.

Albert Olson, (MSC), 14 ND; to NavHosp, San Diego.

Oral O. Parrott, Bremerton Gru, PacResFlt, Bremerton; to USS George Clymer APA 27.

James W. Perkins, NavScol, GL, Newport; to USS Noble APA 218.

Robert A. Rourke, USS Topeka CL 67; to San Francisco Naval Shipyd.

George S. Sharratt, jr., Office of JAG; to 14 ND.

Joseph R. Shirley, (SC), Harvard Univ, Cambridge; to BuSandA.

Floyd E. Smith, USS Providence CL 82; to USS LSM 297.

Eleanor J. Sowers, Office of Pub Relations, Navy Dept; to 12 ND.

Harold J. Treon, NAS, Pearl Harbor; to TransRon 8 Det.

Valera C. Vaubel, (NC), NavHosp, Bethesda; to Stockton Annex, NavSupCen, Oakland, Rough and Ready Island, Stockton.

Louis E. Voorhees, USS Huntington CL 107; to 2ndTaskFlt.

Lee R. Wall, (MSC), Aircraft, FMF, PAC; to 12 ND tem duty fur as.

Joseph O. Weisenberg, Office of the BuAer Rep, Columbus; to BuAerRep, Joliet.

Mary J. Wolfe, (NC), NavHosp, Phila; to NavHosp, Annapolis.

Navy Hour Broadcast

The Navy Hour radio program, featuring the Navy Band, will be heard on a new schedule beginning next week, 15 May.

The program will be aired nationally from 5:00 to 5:30 p.m., EDT, every Sunday, over the American Broadcasting Company's network.

Changing Station? Notify the Army and Navy Journal promptly to avoid missing any issues.

Air Force Orders

(Continued from Page 1035)

Det 2, Hq & Base Services Sq, 13th Air Depot, ZAMA, Honshu, Japan.

Lieutenant Colonels

Lt. Col. G. A. Bringman, USAF, Walker AFB, N. M., to Hq USAF, Off of Comptroller, Directorate of Fin, Wash., D. C.

Lt. Col. J. A. Hreha, USAF, Scott AFB, Ill., to Hq & Hq Sq, SAC, Offutt AFB, Neb.

Lt. Col. H. E. Wittrock, USAF, Chanute AFB, Fla., to Hq USAF, Office of Comptroller, Directorate of Fin, Wash., D. C.

Lt. Col. H. C. Crawley, MSC, Wright-Patterson AFB, Ohio, to USAFE.

Lt. Col. D. W. McKinney, USAF, Wash., D. C., to Alaskan Air Comd.

Lt. Col. S. O'Brian, MC, Randolph AFB, Tex., to 97th Sta Med Gp, SAC, Biggs AFB, Tex.

Lt. Col. C. E. Lancaster, jr., USAF, Norfolk, Va., to USAFE.

Lt. Col. A. C. Cox, USAF, Wash., D. C., to 3rd Air Div, Bushy Park, Middlesex, Eng.

Lt. Col. M. Yater, USAF, Wash., D. C., to Alaskan Air Comd, Ft. Richardson, Alaska.

Lt. Col. D. M. Hamilton, USAF, Wash., D. C., to USAFE.

Lt. Col. C. H. Taylor, USAF, Norfolk, Va., to USAFE.

Lt. Col. H. V. Atkins, USAF, Norfolk, Va., to 1001st IG Unit, Langley AFB, Va.

Lt. Col. R. L. Baseler, USAF, Norfolk, Va., to Hq USAF, Off of DCS/O, Guided Missile Gp, Wash., D. C.

Lt. Col. J. C. Brewer, USAF, Norfolk, Va., to Hq USAF, Off of DCS/O, Directorate of Intelligence, Wash., D. C.

Lt. Col. E. J. Berryhill, USAF, Norfolk, Va., to 3450th Tech Tng Wg, AFTRC, Ft. Warren, Wyo.

Lt. Col. J. D. Bridges, USAF, Norfolk, Va., to Hq USAF, Off of DCS/O, Directorate of Plans & Opr, Wash., D. C.

Lt. Col. W. R. Clough, USAF, Norfolk, Va., to Hq AMC, Wright-Patterson AFB, Ohio.

Lt. Col. K. R. Dyke, USAF, Norfolk, Va., to Hq USAF, Off of DCS/O, Directorate of Tng & Reqmts Div, Wash., D. C.

Lt. Col. G. V. Egge, USAF, Norfolk, Va., to Hq USAF, USAF Manpower Gp, Wash., D. C.

Lt. Col. W. N. Haas, USAF, Norfolk, Va., to Hq USAF, Off of DCS/M, Wash., D. C.

Lt. Col. H. J. Holt, USAF, Norfolk, Va., to 98th Bomb Wg, SAC, Spokane AFB, Wash.

Lt. Col. C. Houck, USAF, Norfolk, Va., to 3202d Instls Gp, Air PrGr, Eglin AFB, Fla.

Lt. Col. J. D. Howder, USAF, Norfolk, Va., to 1120th USAF Rctg Sq, 1150th USAF Fld Activities Gp, Hq Comd, USAF, Bolling AFB, D. C.

Lt. Col. T. J. Ice, USAF, Norfolk, Va., to 3151st Electronics Sta, AMC, Watson Laboratories, Red Bank, N. J.

Lt. Col. P. H. Long, USAF, Norfolk, Va., to Hq USAF, Off of DCS/O, Directorate of Communications, Plans & Policies Div, Wash., D. C.

Lt. Col. C. C. McPherson, USAF, Norfolk, Va., to 509th Bomb Wg, SAC, Walker AFB, N. Mex.

Lt. Col. H. H. Master, USAF, Norfolk, Va., to Hq USAF, Central Control Gp, Wash., D. C.

Lt. Col. W. J. Nalewaik, USAF, Norfolk, Va., to Hq USAF, Off of DCS/M, Directorate of Maint, Sup & Services, Wash., D. C.

Lt. Col. P. F. Nay, USAF, Norfolk, Va., to Hq AMC, Wright-Patterson AFB, Ohio.

Lt. Col. F. M. O'Neill, USAF, Norfolk, Va., to 1016 McCadden Pl., Los Angeles, Calif., for dy w/Armed Forces Rad Services, LA Br, Army-AF Trp I & E Div.

Lt. Col. C. Z. Ridgway, USAF, Norfolk, Va., to 1002d IG Unit, San Bernardino AFB, Calif.

Lt. Col. R. B. Robbins, USAF, Hq USAF, Off of DCS/M, Wash., D. C.

Lt. Col. P. Smith, USAF, Norfolk, Va., to Hq & Hq Sq, SAC, Offutt AFB, Nebr.

Lt. Col E. M. Stevens, USAF, Norfolk, Va., to 3840th AU Wg, AU, Craig AFB, Ala.

Lt. Col. W. C. Stirling, USAF, Norfolk, Va., to 7th Bomb Wg, SAC, Carswell AFB, Tex.

Lt. Col. W. G. Teed, USAF, Norfolk, Va., to Hq USAF, Off of DCS/M, Wash., D. C.

Lt. Col. J. Tyler, USAF, Norfolk, Va., to Hq & Hq Sq, AFTRC, Barksdale AFB, La.

Lt. Col. V. E. Warford, USAF, Norfolk, Va., to Hq USAF, Off of DCS/P, Directorate of Mil Pers, Officers Asgmt Div, Wash., D. C.

Lt. Col. T. Badger, jr., USAF, Norfolk, Va., to 1171st USAF Foreign Missions Sq, 1170th USAF Foreign Missions Gp, Hq Comd, USAF, Bolling AFB, D. C.

Lt. Col. C. V. Oje, USAF, Maxwell AFB, Ala., to Joint AF-Army Mil Police Board, w/perm dy sta at Cp Gordon, Ga.

Lt. Col. H. J. Kelly, CE, Ft. Warren, Wyo., to Hq USAF, Off of DCS/M, Directorate of Instls, Wash., D. C.

Lt. Col. S. E. Lawrence, jr., USAF, Columbia, S. C., to 20th Ftr Wg, ConAC, Shaw AFB, S. C.

Lt. Col. R. E. Herndon, jr., USAF, Wash., D. C., to 7013th AF Repl Sq, Det A, USAFE, Frankfurt, Germany.

Lt. Col. A. H. Burleigh, USAF, Wash., D. C., to 1600th Air Transport Wg, MATS, Westover AFB, Mass.

Lt. Col. R. H. Holloway, USAF, Wash., D. C., to 28th Bomb Wg, SAC, Rapid AFB, S. D.

Lt. Col. C. P. Vansant, USAF, Wash., D. C., to 3415th Tech Tng Wg, AFTRC, Lowry AFB, Colo.

Lt. Col. LeR. R. Priest, ChC, Wichita Falls, Tex., to Hq USAF, Off of DCS/P, Off of Ch of AF Chaplains, Wash., D. C.

Lt. Col. W. P. Berkeley, Wash., D. C., to dy w/Staff & Faculty, Industrial College of the Armed Forces, Ft. L. J. McNair, D. C.

Majors

Maj. Z. J. Baczweski, MC, Randolph AFB, Tex., to Alaskan Air Comd, Ft. Richardson, Alaska.

Maj. W. F. Pitts, USAF, Wash., D. C., to Off of U. S. Air Attache, American Embassy, Havana, Cuba.

Maj. R. W. Burkett, Ord Dept, Eglin AFB, Fla., to Pers Ctr, Cp Kilmer, N. J.

Maj. E. A. Munns, USAF, Wash., D. C., to Ga. Institute of Technology, Athens, Ga.

Maj. F. K. Raymond, CE, Ft. Benj. Harrison, Ind., to 1171st USAF Foreign Mission Sq, 1170th USAF Foreign Missions Gp, Hq Comd, USAF, Bolling AFB, D. C.

Maj. F. W. Streck, MC, Randolph AFB, Tex., to USAFE.

Maj. R. A. Bell, USAF, Wash., D. C., to dy sta at Norfolk, Va., for dy w/Staff & Faculty, Armed Forces Staff College.

Maj. R. G. Rhodes, CE, Ft. Warren, Wyo., to Hq USAF, Off of DCS/M, Directorate of Instls, Wash., D. C.

Maj. J. S. Bixby, VC, Westover AFB, Mass., to 1500th Air Transport Gp, Pacific Div, MATS, Hickam AFB, T. H.

Maj. W. M. Shelton, USAF, March AFB, Calif., to dy as Air Instr, 157th Ftr Sq, SC Air NG, Columbia, S. C.

Maj. B. B. Bell, USAF, Wash., D. C., to 3450th Tech Tng Wg, AFTRC, Ft. Warren, Wyo.

Maj. R. A. Heilman, MC, Ft. Warren, Wyo., to 2790th Base Med Comp, AMC, Wright-Patterson AFB, Ohio.

Maj. H. E. Bamburg, USAF, Dow AFB, Me., to Burlington, Vt.

Captains

Capt. A. A. Carpousis, MC, Eglin AFB, Fla., to 1050th AB Wg, Hq Comd, USAF, Andrews AFB, D. C.

Capt. J. P. Deen, jr., FD, Colorado Springs, Colo., to Kelly AFB, Tex.

Capt. W. M. Green, jr. ChC, Sheppard AFB, Tex., to 3605th Nav Tng Wg, AFTRC, Ellington AFB, Tex.

Capt. E. C. Maynard, USAF, Wash., D. C., to Hq & Hq Sq, MATS, Andrews AFB, D. C.

Capt. M. B. Giffen, MC, Randolph AFB, Tex., to FEAF.

Capt. A. Hamilton, MC, Randolph AFB, Tex., to FEAF.

Capt. M. Cramer, Sig C, Walker AFB, N. M., to Sig C Tng Ctr, Cp Gordon, Ga.

Capt. R. W. Dees, USAF, Wash., D. C., to Ga. Institute of Technology, Athens, Ga.

Capt. R. K. Miller, MC, Randolph AFB, Tex., to Ga. Institute of Technology, Athens, Ga.

Capt. E. E. Van Vranken, MC, Randolph AFB, Tex., to 82d Sta Med Gp, SAC, Grenier AFB, N. H.

Capt. R. Margraf, CE, Ft. Warren, Wyo., to 925th Engr Avn Gp, Alaskan Air Comd, Ft. Richardson, Alaska.

Capt. D. W. Aiken, MC, Randolph AFB, Tex., to USAFE.

Capt. C. N. Moss, MC, Randolph AFB, Tex., to USAFE.

Capt. R. W. White, USAF, Kirtland AFB, N. M., to 1100th USAF Sp Reporting Gp, Hq Comd, USAF, Sandia Base, N. M.

Capt. W. D. Anderson, USAF, Wash., D. C., to Hq & Hq Sq, 1st Ftr Wg, ConAC, March AFB, Calif.

Capt. C. E. Collett, USAF, Wash., D. C., to Hq & Hq Sq, AU, Maxwell AFB, Ala.

1st Lieutenants

1st Lt. F. Aragon, ANC, Randolph AFB, Tex., to 1452d Med Air Evac Sq, MATS, Westover AFB, Mass.

1st Lt. M. S. Black, ANC, Randolph AFB, Tex., to 1452d Med Air Evac Sq, MATS, Westover AFB, Mass.

1st Lt. C. W. Cowette, ANC, Williams AFB, Ariz., to Fairfield Det, 1451st Med Air Evac Sq, MATS, Fairfield-Suisun AFB, Calif.

1st Lt. L. J. Hall, ANC, Turner AFB, Ga., to Kelly Det, 1451st Med Air Evac Sq, MATS, Kelly AFB, Tex.

1st Lt. R. C. O'Donnell, ANC, Randolph AFB, Tex., to Macon Det, 1451st Med Air Evac Sq, MATS, Robins AFB, Ga.

1st Lt. M. A. Orichella, ANC, Randolph AFB, Tex., to 1452d Med Air Evac Sq, MATS, Westover AFB, Mass.

1st Lt. H. T. Perz, ANC, Randolph AFB, Tex., to 1452d Med Air Evac Sq, MATS, Westover AFB, Mass.

1st Lt. M. P. Sebasky, ANC, Topeka AFB, Kans., to Kelly Det, 1451st Med Air Evac Sq, MATS, Kelly AFB, Tex.

1st Lt. A. M. Waters, ANC, Davis-Monthan AFB, Ariz., to Fairfield Det, 1451st Med Air Evac Sq, MATS, Fairfield-Suisun AFB, Calif.

1st Lt. A. W. J. Grant, USAF, Wash., D. C., to Hq & Hq Sq, SAC, Offutt AFB, Nebr.

1st Lt. J. V. Kennedy, MC, Randolph AFB, Tex., to Alaskan Air Comd, Ft. Richardson, Alaska.

1st Lt. R. O. Carr, CE, MacDill AFB, Fla., to Alaskan Air Comd.

1st Lt. C. P. Hollar, jr., CE, Carswell AFB, Tex., to Alaskan Air Comd.

1st Lt. J. E. Lincoln, MC, Muroc AFB, Calif., to Hq & Hq Sq, Alaskan Air Comd, Ft. Richardson, Alaska.

1st Lt. P. C. McBurney, MSC, Turner AFB, Ga., to 1605th Med Sv Sq, MATS, Azores Air Transport Sta, Terceira, Azores.

1st Lt. S. K. Stewart, MC, Westover AFB, Mass., to 1227th Med Sv Sq, Newfoundland Base Comd, MATS, Goose Bay, Labrador.

1st Lt. L. S. Wright, DC, Lockbourne AFB, Ohio, to USAFE.

1st Lt. P. A. Lamb, Sig C, Ft. Slocum, N. Y., to Stu Det, Army Security Agency Sch, Carlisle Bks, Pa.

1st Lt. J. Nicholas, QMC, Spokane AFB, Wash., to QM Center, Cp Lee, Va.

2d Lieutenants

2d Lt. H. D. Nelson, USAF, Bolling AFB, D. C., to 3415th Tech Tng Wg, AFTRC, Lowry AFB, Colo.

2d Lt. R. A. Weil, USAF, Bolling AFB, D. C., to 3510th Basic Plt Tng Gp, AFTRC, Randolph AFB, Tex.

2d Lt. A. F. Maisey, ANC, Randolph AFB, Tex., to 1452d Med Air Evac Sq, MATS, Westover AFB, Mass.

WOJG

WOJG G. R. Brown, March AFB, Calif., to Hq Fifth Army, 1660 E. Hyde Blvd, Chicago, Ill.

TRANSFERS

Lt. Comdr. Gertrude E. Foerster, USNR, to Maj., USAF.

TO ACTIVE DUTY

1st Lt. E. J. Gyurits, to Hq 1807th AACS Wg, Wiesbaden, Germany.

APPOINTMENTS IN USAF

To WOJG

Hal Korff asgd to Hq, USAF Security Sv, Brooks AFB, Tex.

PROMOTIONS

To 1st Lieutenants

2d Lt. M. L. Kult — 2d Lt. A. Y. Mutch
2d Lt. B. J. Carroll — 2d Lt. S. Bridgers, jr.
2d Lt. R. O. Thomas — 2d Lt. H. R. Jewell
2d Lt. J. L. Hurn

TEMPORARY PROMOTIONS

To 1st Lieutenants

2d Lt. H. L. Eustrom — 2d Lt. C. N. Kirkland, jr.

RETIREMENTS

Capt. George W. Madsen, USAF, p.d.
Lt. Col. E. C. Kavanagh, USAF.

ENLISTED RETIREMENTS

WOJG L. Gilsen — WOJG B. Jutras

ADVANCED ON RETIRED LIST

To Captain

M. Sgt. H. J. Downing

RESIGNATIONS

Lt. Col. Kenneth Stiles (Capt.).

CHANGE OF NAME

1st Lt. Vitas Bukovsky, to Anthony Stephen Baldwin.

1st Lt. Faustine Victor Klinc, to Victor Faustin Summers.

1st Lt. Victor John Proffatt, to Victor John Chaplo.

Calendar of Legislation

ACTION ON LEGISLATION

S. 796. Sen. Tydings (D-Md.). To establish the grade of General of the Air Force. Passed by House. To President.

H.R. 1741. Rep. Brooks (D-La.). To authorize the establishment of a joint long-range proving-ground for guided missiles. Conference report agreed to by Senate and House. To President.

BILLS INTRODUCED

H.R. 4383. Rep. Brooks (D-La.). To authorize certain personnel and former personnel of the Department of the Army to accept certain gifts and foreign decorations tendered by foreign governments.

H.R. 4384. Rep. Clements (D-N.Y.). To provide for the appointment of female doctors and specialists in the Medical Department of the Army.

H.R. 4388. Rep. Cole (R-N.Y.). To amend section 1452, Revised Statutes, relating to Presidential action on the proceedings and decisions of Navy retiring boards.

S. 1711. Sen. Kem (R-Mo.). To amend the National Service Life Insurance Act of 1940 with respect to the terms "brother" and "sister."

S. 1740. Sen. Tydings (D-Md.). To provide for interservice transfer of commissioned personnel of the Army, Navy, Air Force and Marine Corps.

H.R. 4449. Rep. Brooks (D-La.). To provide for certain adjustments on the promotion list of the Medical Service Corps of the Regular Army.

H.R. 4470. Rep. Bonner (D-N.C.). To amend the Act of Feb. 19, 1941, as amended, so as to establish a Women's Reserve as a branch of the Coast Guard Reserve.

H.R. 4491. Rep. Spence (D-Ky.). To encourage construction of rental housing on or in areas adjacent to Army, Navy, Marine Corps, and Air Force installations.

S. 1759. Sen. Tydings (D-Md.) and H. R. 4516. Rep. Hardy (D-Va.). To amend section 312 of the Officer Personnel Act of 1947, as amended, so as to provide for the retention of certain officers of the Medical and Dental Corps of the Navy.

Part of every Service Man's equipment—The Army and Navy Journal is the personal intelligence service for every well informed Service Individual.

Army Orders

(Continued from Page 1036)

Lt. Col. H. B. Frederick, Ft. Riley, Kans.
Capt. R. G. Freeman, Baltimore, Md.
Maj. W. A. Guntharp, Gainesville, Fla.
Capt. D. E. Halpin, Carlisle Bks, Pa.
Capt. R. P. Hand, Ft. Lewis, Wash.
Maj. G. J. Heil, jr., Ft. Jackson, S. C.
Maj. C. C. Helena, Wash., D. C.
Maj. F. A. Hicks, Bakersfield, Calif.
Capt. S. D. Hilton, Governors Island, N. Y.
Lt. Col. D. D. Hogoboom, jr., Cp Carson, Colo.
Maj. C. M. Holland, Cp Campbell, Ky.
Maj. J. Hunt, Cp Hood, Tex.
Capt. W. G. Irwin, Columbia, S. C.
Maj. M. Jarrold, Cp Campbell, Ky.
Capt. D. S. Perkins, Ft. Myer, Va.

CAVALRY

Lt. Col. S. G. Fries, Los Angeles, Calif., to A Fld Forces Bd No. 2, Ft. Knox, Ky.
Lt. Col. D. M. Flournoy, San Francisco, to 9206th TSU TC SFPE, Ft. Mason, Calif.
The following Cavalry officers are reld from station indicated and asgd to Stu Det The Armd Sch, Ft. Knox, Ky.:
Lt. Col. H. Frankel, Ft. Monroe, Va.
Lt. Col. J. F. Wilhm, Ft. Lewis, Wash.
Lt. Col. G. H. Hathaway, Ft. Riley, Kans.
Lt. Col. F. Daugherty, Ft. Ord, Calif.
Lt. Col. E. W. Williams, Ft. Ord, Calif.
Maj. C. McFalls, jr., Cp Chaffee, Ark.
Maj. C. H. Hollis, Carlisle Bks, Pa.
Maj. H. A. Geer, Ft. Benning, Ga.
Maj. J. R. Watson, Wash., D. C.
Maj. J. K. Walker, jr., Cp Hood, Tex.
Maj. M. B. Thurmond, Ft. Devens, Mass.
Maj. W. A. Knowlton, Wash., D. C.
Maj. F. G. Lewis, Wash., D. C.
Maj. H. M. Freidinger, Chicago, Ill.
Maj. K. A. Noseck, Manchester, N. H.
Maj. W. A. Minton, Ft. Jackson, S. C.
Maj. G. E. Daugherty, Joplin, Mo.
Maj. C. G. Witte, Ft. Riley, Kans.
Maj. J. F. Williams, Ft. Meade, Md.
Maj. E. R. Garton, Camden, N. J.
Maj. F. K. Hughes, Boston, Mass.
Maj. W. T. Himilton, jr., New York, N. Y.
Maj. W. F. Jackson, Ft. Riley, Kans.
Maj. J. F. Smith, Ft. Riley, Kans.
Maj. T. C. Butsch, Philadelphia, Pa.
Maj. H. M. Marlow, Little Rock, Ark.
Maj. R. R. Irving, State College, Miss.
Maj. C. P. Miller, Lexington, Va.
Capt. G. H. Brown, New York, N. Y.
Capt. W. A. Burke, Champaign, Ill.
Capt. S. Y. Kennedy, jr., Ft. Lewis, Wash.
Capt. H. C. Brill, Cp Hood, Tex.
Capt. R. F. Briggs, Tucson, Ariz.
Capt. D. S. Buhler, Sacramento, Calif.
Capt. A. V. Anderson, Caldwell, Idaho.
Capt. F. A. Williams, Ft. Meade, Md.
Capt. R. M. Hoffmann, Red Bank, N. J.
Capt. J. L. Higgins, Ft. Devens, Mass.
Capt. A. F. Mitchell, Cp Hood, Tex.
1st Lt. C. A. Wickers, Wash., D. C., to 3d Armd Cav Regt, Ft. Meade, Md.
1st Lt. L. A. Humphreys, Monterey, Calif., to Stu Det Hq Sixth Army, Stanford Univ, Stanford, Calif.
1st Lt. J. Farrick, Cp Holabird, Md., to 113th CIC Det Fifth A, Chicago, Ill.
1st Lt. B. D. Fahey, Cp Breckinridge, Ky., to 2d Armd Div, Cp Hood, Tex.
1st Lt. E. W. Samuell, jr., Monterey, Calif., to Stu Det Hq First A, Princeton, N. J.
2d Lt. R. L. Wildman, Ft. Knox, Ky., to 3d Armd Cav Regt, Ft. Meade, Md.
2d Lt. R. C. Deyo, Ft. Riley, Kans., to 82d Abn Div, Ft. Bragg, N. C.
2d Lt. R. E. Conrad, Ft. Knox, Ky., to 44th Hv Tk Bn, Ft. Bragg, N. C.
2d Lt. C. E. Lamkins, Ft. Lawton, Wash., to 70th Hv Tk Bn, Ft. Knox, Ky.
2d Lt. R. D. Smith, Ft. Knox, Ky., to 3d Armd Cav Regt, Ft. Meade, Md.

FIELD ARTILLERY

Col. R. Collins, jr., Wash., D. C., to 2d Inf Div, Ft. Lewis, Wash.
Col. H. M. Roper, Wash., D. C., to Armed Forces Staff College, Norfolk, Va.
Lt. Col. L. F. Schockner, Wash., D. C., to USMA, West Point.
Lt. Col. F. W. Jenkins, Ft. McPherson, Ga., to USMA, West Point.
Lt. Col. J. L. Marinelli, Ft. Sill, Okla., to OC of AFF, Ft. Monroe, Va.
Lt. Col. J. F. Harvey, Los Angeles, Calif., to 9706th ASU, Southern California ORC Instr Gp, San Bernardino, Calif.
Lt. Col. O. C. Troxel, Carlisle Bks, Pa., to 3d Inf Div, Ft. Benning, Ga.
Lt. Col. J. B. Ward, Missoula, Mont., to 9703d ASU Mont. ORC Instr Gp, Helena, Mont.
Lt. Col. C. H. Rue, Ft. Hamilton, N. Y., to Fourth A 430th ASU, Oklahoma Mil Dist, Norman, Okla.
Lt. Col. G. S. Speidel, jr., Norfolk, Va., to 82d Abn Div, Ft. Bragg, N. C.
Lt. Col. W. F. Choinski, Cp Stoneman, Calif., to 5252d ASU Ill. Sr A Instr ORC, Chicago, Ill.
Maj. T. C. Bishop, Ft. Bragg, N. C., to Arctic Test Br OCAFF, Ft. Knox, Ky.
Maj. F. L. Couch, Brooklyn, N. Y., to 1300th ASU, Hq Det No. 1, Cp Kilmer, N. J.
Maj. M. L. Levey, Ft. Sill, Okla., to 82d Abn Div, Ft. Bragg, N. C.
Maj. P. H. Riedel, jr., Ann Arbor, Mich., to USMA, West Point.
Maj. F. L. Wilson, Ft. Sill, Okla., to Arctic Test Br, OCAFF, Ft. Knox, Ky.
Maj. M. L. Zimmerman, Newark, N. J., to First A 1202 ASU, New York, N. Y.
Maj. S. E. Gordy, Providence, R. I., to USMA, West Point.
Capt. D. B. Langerak, Chicopee Falls, Mass., to 4th FA Bn, Cp Carson, Colo.
Capt. K. M. Nelson, Wash., D. C., to 2d Inf Div, Ft. Lewis, Wash.
Capt. W. C. Kennedy, Syracuse, N. Y., to First A 1202d ASU, Binghamton, N. Y.
Capt. E. B. Andersen, Monterey, Calif., to Stu Det Hq First A, Princeton, N. J.
Capt. C. O. Knauerhase, Ft. Bragg, N. C., to Arctic Test Br OCAFF, Ft. Knox, Ky.
Capt. B. C. Matsen, Bemidji, Minn., to Fifth A 5014th ASU Br USDB, Milwaukee, Wis.
Capt. R. J. Canfield, Cp Kilmer, N. J., to Fourth A 4051st ASU Stu Det Arty Sch, Ft. Sill., Okla.
Capt. W. T. Hatter, Blacksburg, Va., to 2413th ASU ROTC, Duquesne Univ, Pittsburgh, Pa.
Capt. R. L. Washington, Ft. Riley, Kans., to 2d Inf Div, Ft. Lewis, Wash.
Capt. R. W. Maire, Ft. Bragg, N. C., to Arctic Test Br OCAFF, Ft. Knox, Ky.
1st Lt. E. M. Hill, Cp Kilmer, N. J., to 3d Inf Div, Ft. Benning, Ga.
1st Lt. J. M. Al Onte, Ft. Benning, Ga., to USMA, West Point.
1st Lt. R. R. Yeats, Ft. Bragg, N. C., to Arctic Test Br OCAFF, Ft. Knox, Ky.
1st Lt. M. F. Zorn, Brooklyn, N. Y., to 196th Photo Intpr Team, Ft. Jay, N. Y.
1st Lt. W. C. Parker, Wash., D. C., to 3d Inf Div, Ft. Benning, Ga.
1st Lt. R. B. Waddington, Monterey, Calif., to Stu Det Hq Sixth A, Stanford, Calif.
1st Lt. J. S. Mock, Cp Holabird, Md., to 115th CIC Det Sixth A, San Francisco, Calif.
1st Lt. J. I. Scott, Ft. Sill, Okla., to 2d Armd Div, Cp Hood, Tex.
1st Lt. F. E. Barrett, jr., Ft. Hamilton, N. Y., to First A 1362d ASU, Ft. Totten, N. Y.
2d Lt. S. T. Dewhirst, Ft. Sill, Okla., to 2d Inf Div, Ft. Lewis, Wash.
2d Lt. H. Myers, Ft. Sill, Okla., to 2d Inf Div, Ft. Lewis, Wash.
2d Lt. J. A. Binko, Ft. Sill, Okla., to 3d Inf Div, Ft. Benning, Ga.
2d Lt. R. B. Bellard, Ft. Sill, Okla., to 2d Inf Div, Ft. Lewis, Wash.
2d Lt. R. R. Wilson, Ft. Sill, Okla., to 2d Inf Div, Ft. Lewis, Wash.
2d Lt. J. C. Miller, Ft. Sill, Okla., to 3d Inf Div, Ft. Benning, Ga.
2d Lt. J. R. Moore, San Francisco, Calif., to CIC Cen, Cp Holabird, Md.
2d Lt. J. R. MacFarlane, Ft. Sill, Okla., to 4th FA Bn, Cp Carson, Colo.
2d Lt. F. M. Van Nosdale, Ft. Sill, Okla., to 3d Inf Div, Ft. Benning, Ga.
2d Lt. D. E. Berry, Ft. Sill, Okla., to 4th FA Bn, Carson, Colo.
2d Lt. A. J. White, Ft. Sill, Okla., to 2d Armd Div, Cp Hood, Tex.
2d Lt. C. O. Gailey, Ft. Sill, Okla., to 2d Inf Div, Ft. Lewis, Wash.
The following FA officers are reld from station indicated and asgd to Fourth A 4051st ASU Stu Det Arty Sch, Ft. Sill, Okla.:
Maj. H. P. Clarke, jr., Cp Chaffee, Ark.
Maj. D. H. Connolly, jr., Ft. Dix, N. J.
Lt. Col. P. S. Cullen, Ft. Knox, Ky.
Capt. J. W. Dale, jr., Chicago, Ill.
Capt. R. L. Davis, Ft. Lewis, Wash.
Maj. W. E. Davis, Ft. Lewis, Wash.
Lt. Col. J. F. Day, jr., Ft. Sam Houston, Tex.
Capt. J. W. Elder, Governors Island, N. Y.
Maj. L. R. Fausset, Ft. Dix, N. J.
Maj. T. G. Ferguson, Coeur d'Alene, Idaho.
Capt. J. W. Fielder, Ft. Knox, Ky.
Maj. F. O. Fischer, Ft. Bragg, N. C.
Maj. E. P. Fleming, jr., Columbia, S. C.
Capt. H. L. Garris, Ft. Bragg, N. C.
Maj. F. D. Gattis, Ft. Riley, Kans.
Maj. J. G. Georgelas, Ft. Ord, Calif.
Maj. J. L. Goodnow, Ft. Bliss, Tex.
Maj. F. O. Hamilton, Chickasha, Okla.
Maj. P. A. Hatten, Alhambra, Calif.
Lt. Col. H. W. Helm, Ft. Ord, Calif.
Capt. I. C. Henson, jr., Ft. Bragg, N. C.
Lt. Col. P. S. Hicks, Cp Chaffee, Ark.
Maj. J. B. Hollis, jr., Ft. Ord, Calif.
Lt. Col. C. A. Jenkins, Ft. Riley, Kans.
Maj. L. B. Jones, Ft. Sam Houston, Tex.
Maj. R. G. Jones, Ft. Riley, Kans.
Maj. L. D. Arnold, Ft. Dix, N. J.
Maj. C. S. Babcock, New York, N. Y.
Maj. I. F. Belser, jr., Ft. Jackson, S. C.
Lt. Col. A. A. Blinn, Ft. Ord, Calif.
Maj. R. T. Bowie, Cp Campbell, Ky.
Maj. S. F. Brady, Ft. Bliss, Tex.
Lt. Col. K. P. Burns, Cp Carson, Colo.
Capt. J. M. Cake, jr., Cp Campbell, Ky.
Maj. R. W. Keyser, Ft. Lewis, Wash.
Maj. J. M. Kinzer, Cp Campbell, Ky.
Maj. J. L. Knowlton, West Point.
Maj. R. E. Lanigan, Ft. Meade, Md.
Lt. Col. W. Law, Ft. Dix, N. J.
Capt. M. L. Lindmark, Ft. Lewis, Wash.
Maj. E. H. Lorenz, jr., Ft. Dix, N. J.
Maj. C. N. Lyke, Cp Carson, Colo.
Maj. R. A. MacGregor, Ft. Riley, Kans.
Maj. S. B. Magruder, Ft. McPherson, Ga.
Lt. Col. F. B. Mills, Wash., D. C.
Capt. H. G. Mitchel, Ft. Benning, Ga.
Maj. J. H. McCord, Cp Hood, Tex.
Maj. S. M. Patten, Ft. Dix, N. J.
Capt. D. D. Pearis, A Cml Cen, Md.
Lt. Col. G. T. Pillsbury, Ft. Knox, Ky.
Maj. A. W. Pribnow, Whitefish Bay, Wis.
Maj. B. J. Randall, jr., Tampa, Fla.
Maj. T. C. Reddington, Wash., D. C.
Maj. R. C. Riede, El Paso, Tex.
Capt. A. W. Rodeheffer, Ft. Bragg, N. C.
Maj. S. R. Ross, Hutchinson, Kans.
Capt. P. W. Ryan, Chicago, Ill.
Maj. C. A. Shaw, Cp Hood, Tex.
Maj. S. Silvasy, Cp Chaffee, Ark.
Lt. Col. H. A. Stella, Ft. Devens, Mass.
Lt. Col. C. H. Strong, Ft. Bragg, N. C.
Lt. Col. C. E. Stuart, Cp Hood, Tex.
Maj. D. L. Syron, Ft. Lewis, Wash.
Lt. Col. R. F. Thweatt, Cedar City, Utah.
1st Lt. A. R. Toffler, Ft. Knox, Ky.
Capt. P. B. Toon, Ft. Bragg, N. C.
Maj. S. A. Ucherek, Cp Carson, Colo.
Capt. T. E. Wesson, Cp Hood, Tex.
Maj. D. E. Wilbourn, Cp Hood, Tex.
Lt. Col. W. Wilder, jr., Wash., D. C.
Maj. H. L. Yerby, Norfolk, Va.
Capt. P. Autrey, Auburn, Ala.
Maj. H. Densley, Salt Lake City, Utah.
Lt. Col. W. J. Irwin, Ft. Collins, Colo.
Capt. T. F. Bristol, Charleston, S. C.
Capt. T. H. Cooper, Urbana, Ill.
Capt. C. L. Heltzel, Ames, Iowa.
Capt. M. J. Hutchison, New York, N. Y.
Capt. D. L. Jellum, Detroit, Mich.
Capt. R. E. Smith, College Station, Tex.
Maj. G. L. Morelock, jr., Charlotte, N. C.
Maj. C. P. Samson, San Diego, Calif.
Capt. A. C. Standish, Princeton, N. J.
Capt. M. T. Wadkins, Columbia, Mo.

COAST ARTILLERY CORPS

Col. J. W. Davis, Wash., D. C., to Fifth A 5025th ASU C & GSC, Ft. Leavenworth, Kans.
Col. J. E. McGraw, Ft. Sam Houston, Tex., to AFF Board No. 4, Ft. Bliss, Tex.
Col. H. H. Myrah, Ft. Hamilton, N. Y., to First A, 1301st ASU, Ft. Monmouth, N. J.
Lt. Col. B. J. Drew, Ft. Bliss, Tex., to Hq Third A, Ft. McPherson, Ga.
Lt. Col. L. J. Defrees, Ft. Sam Houston, Tex., to Munitions Bd NMP, Wash., D. C.
Lt. Col. D. F. Haynes, New Haven, Conn., to OC of S, Wash., D. C.
Maj. J. E. Evans, Wash., D. C., to Fourth A 4052d ASU AAA and GM Cen, Ft. Bliss, Tex.
Maj. P. R. Cerar, New York, N. Y., to A Cml Cen, Md.
Capt. K. A. Gean, New York, N. Y., to Armd Forces Sp Wpns Project Sandia Base, N. Mex.
Capt. R. H. Schuler, New York, N. Y., to Armed Forces Sp Wpns Project Sandia Base, N. Mex.
Capt. P. M. Hollis, New York, N. Y., to 108th CIC Det First A, Boston, Mass.
Capt. F. M. Gause, Ft. Bragg, N. C., to 2434th ASU ROTC, Hampton, Va.
1st Lt. W. P. Stough, Ft. Ord, Calif., to Second A 2302d ASU Hq Eastern Pa. Mil Dist, Pittsburgh, Pa.
1st Lt. R. B. Schall, Wash., D. C., to 8904th TSU Rctg Publicity Bureau AGO, Governors Isl, N. Y.
The following CAC officers are reld from sta indicated and asgd to Fourth Army 4052d ASU AAA and Guided Missile Cen, Ft. Bliss, Tex.:
Capt. T. A. Larson, Pueblo, Colo.
Capt. J. X. Gillen, Wash., D. C.
Capt. T. L. McNerney, Ft. Mason, Calif.
1st Lt. C. J. Levan, Ft. Lawton, Wash.
2d Lt. D. K. Ulrich, Cp Lee, Va.
Capt. W. G. Beam, Seattle, Wash.
Capt. M. McLeod, Cp Stoneman, Calif.
Capt. H. R. Rhodes, Cp Stoneman, Calif.
Capt. D. R. Ward, Marietta, Pa.
Capt. H. C. Weiss, Brooklyn, N. Y.
1st Lt. H. W. Bartholomew, Brooklyn, N. Y.
1st Lt. J. Brygidyr, Cp Kilmer, N. J.
1st Lt. D. R. Crum, Cp Kilmer, N. J.
1st Lt. M. J. Myers, Brooklyn, N. Y.
1st Lt. S. E. Pettiford, Ft. Eustis, Va.
1st Lt. F. L. Skehill, Cp Kilmer, N. J.

CORPS OF ENGINEERS

MAJ. GEN. LEWIS A. PICK, C OF E

Col. O. B. Beasley, Ft. Benning, Ga., to Engr Cen, Ft. Belvoir, Va.
Lt. Col. J. G. Schermerhorn, Ft. Knox, Ky., to Inf Sch, Ft. Benning, Ga.
Lt. Col. C. H. Reed, Milwaukee, Wis., to Hq A Scty Agency, Wash., D. C.
Lt. Col. A. J. Frolich, Ithaca, N. Y., to Armd Forces Sp Wpns Project, Wash., D. C.
Lt. Col. H. E. Skinner, Ithaca, N. Y., to Armd Forces Sp Wpns Project, Wash., D. C.
Lt. Col. G. B. Page, Los Angeles, Calif., to Armd Forces Sp Wpns Project, Wash., D. C.
Lt. Col. J. B. Lampert, Wash., D. C., to South Atlantic Div C of Engrs, Charleston, S. C.
Lt. Col. J. B. Haller, Cp Breckinridge, Ky., to Cp Campbell, Ky.
Lt. Col. J. P. McWhorter, Ft. Leavenworth, Kans., to Hq Third A, Ft. McPherson, Ga.
Maj. W. H. H. Mullin, Ft. Belvoir, Va., to Stu Det Hq Fourth A, Ft. Sam Houston, Tex.
Maj. E. H. Leavey, jr., Chicago, Ill., to Stu Det the Engr Sch, Ft. Belvoir, Va.
Maj. R. E. Clark, Ft. Belvoir, Va., to Stu Det Hq Fifth A, Chicago, Ill.
Maj. D. B. Grace, San Francisco, Calif., to Stu Det Engr Sch, Ft. Belvoir, Va.
Maj. M. C. Harrison, Ft. Belvoir, Va., to the Stu Det Hq Fifth A, Univ of Minn, Minneapolis, Minn.
Maj. J. D. Richardson, Ithaca, N. Y., to Armd Forces Sp Wpns Project Sandia Base, N. Mex.
Maj. J. E. Bowman, Ft. Belvoir, Va., to Stu Det Hq Fifth A, Univ of Iowa, Iowa City, Iowa.
Maj. J. H. Stafford, Cp Breckinridge, Ky., to Second A 2202d ASU Frankford Ars, Philadelphia.
Capt. J. A. Hamer, Cp Chaffee, Ark., to Second A 2302d ASU Hq Eastern Pa. Mil Dist, Lancaster, Pa.
Capt. E. E. Gerrey, Wash., D. C., to the Engr Cen, Ft. Belvoir, Va.
Capt. A. Q. Brooks, Cambridge, Mass., to Stu Det the Engr Sch, Engr Cen, Ft. Belvoir, Va.
Capt. J. R. Hodge, Ft. Monroe, Va., to the Engr Cen, Ft. Belvoir, Va.
Capt. P. V. Brausa, Ft. Lewis, Wash., to Sixth A 6006th ASU Sv, Det Sierra Ord Dept, Herlong, Calif.
Capt. R. H. Meyer, Cambridge, Mass., to Stu Det the Engr Sch, Ft. Belvoir, Va.
Capt. R. A. Sanders, Urbana, Ill., to Stu Det the Engr Sch, Ft. Belvoir, Va.
Capt. E. R. Butch, Ft. Belvoir, Va., to 5429th ASU ROTC, Colo. Sch of Mines, Golden, Colo.
Capt. E. G. Moran, Ft. Mason, Calif., to First A 1308th ASU, Belle Mead, N. J.
Capt. J. P. Case, Denver, Colo., to 70th Engr Cons Bn, Ft. Sill, Okla.
Capt. L. A. Jennings, Ft. Worden, Wash., to 6604th ASU, Utah NG Instr Gp, Ft. Douglas, Utah.
Capt. G. C. Burch, Ft. Belvoir, Va., to 2d Armd Div, Cp Hood, Tex.
1st Lt. A. W. Fridl, Ft. Belvoir, Va., to Stu Det Fifth A, Univ of Iowa, Iowa City, Iowa.
1st Lt. E. A. Coleman, jr., Monterey, Calif., to the Engr Cen, Ft. Belvoir, Va.
1st Lt. J. M. Shilstone, Cp Hood, Tex., to Stu Det Hq Fifth A, Iowa City, Iowa.
1st Lt. H. L. Smith, Toledo, Ohio, to Stu Det Arty Sch, Ft. Sill, Okla.
1st Lt. G. S. Landrith, jr., Kansas City, Mo., to Stu Det Hq Fifth A, Golden, Colo.
1st Lt. B. F. Dake, Cp Campbell, Ky., to 916th Engr Avn Dep Co, Westover AFB, Mass.
1st Lt. J. R. Caverly, Ft. Belvoir, Va., to 916th Engr Aviation Dep, Westover AFB, Mass.
1st Lt. W. V. Millman, Ft. Hamilton, N. Y., to Stu Det, Hq, Fifth A, Minneapolis, Minn.
1st Lt. J. M. Michaels, Cp Campbell, Ky., to 916th Engr Avn Dep Co, Westover AFB, Mass.
The following CE officers are reld from sta indicated and asgd to Stu Det Arty Sch, Ft. Sill, Okla.:
1st Lt. H. C. Morris, Ft. Ord, Calif.
1st Lt. A. R. Simpson, Ft. Lewis, Wash.
1st Lt. T. K. Ryan, Ft. Lewis, Wash.
1st Lt. C. L. Zmeskal, Cp Campbell, Ky.
1st Lt. J. Martinez, Cp Campbell, Ky.
1st Lt. J. S. Wolfinger, Ft. Dix, N. J.

MEDICAL DEPARTMENT

MAJ. GEN. R. W. BLISS, SG

Medical Corps

Col. R. E. Duke, Wash., D. C., to 5441st ASU ROTC, Univ of Minn., Minneapolis, Minn.
The following MC officers are reld from station indicated and asgd to Stu Det Fitzsimons GH, Denver, Colo.:
1st Lt. C. F. Ford, Battle Creek, Mich.
1st Lt. R. H. Baker, Ft. Sam Houston, Tex.
1st Lt. J. L. Van Avery, jr., Wilmington, Del.
1st Lt. J. H. Painter, San Francisco, Calif.
1st Lt. C. W. Roth, San Francisco, Calif.
1st Lt. R. C. Harrison, St. Louis, Mo.
1st Lt. M. M. Hartman, Reading, Pa.
1st Lt. L. J. Oot, New York, N. Y.
1st Lt. P. C. Jeans, jr., Augusta, Ga.
1st Lt. A. J. Kanter, Wash., D. C.
1st Lt. B. G. Steete, Ft. Sam Houston, Tex.
1st Lt. A. N. Dadirrian, Valhalla, N. Y.
The following MC officers are reld from sta indicated and asgd to Stu Det, Brooke GH, Ft. Sam Houston, Tex..
1st Lt. O. B. Elliot, San Francisco, Calif.
1st Lt. D. G. W. Brooking, Detroit, Mich.
1st Lt. K. N. Owens, Denver, Colo.
1st Lt. D. M. Tormey, Rochester, N. Y.
Capt. G. W. Shannon, Phoenixville, Pa.
1st Lt. G. L. Weber, Ft. Meade, Md.

Women's Medical Specialist Corps

COL. E. E. VOGEL, CHIEF

Capt. E. K. Miller, Madison, Wis., to Brooke AMC, Ft. Sam Houston, Tex.
1st Lt. R. L. Williams, Ft. Dix, N. J., to Third A Sta Hosp, Ft. Jackson, S. C.
1st Lt. M. L. Wood, Ft. Dix, N. J., to AMC, Wash., D. C.
1st Lt. A. D. Amixich, Pasadena, Calif., to Wm Beaumont GH, Ft. Bliss, Tex.
1st Lt. E. Newton, Ft. Bliss, Tex., to Second A Sta Hosp, Ft. Knox, Ky.
1st Lt. H. Jacobs, Wash., D. C., to Percy Jones GH, Battle Creek, Mich.
1st Lt. A. A. Brigham, Ft. Knox, Ky., to Percy Jones GH, Battle Creek, Mich.
1st Lt. F. M. Carlson, Pasadena, Calif., to Murphy GH, Waltham, Mass.
2d Lt. A. M. Redfield, Pasadena, Calif., to Letterman GH, San Francisco, Calif.
2d Lt. A. E. Uchimoto, Pasadena, Calif., to Percy Jones GH, Battle Creek, Mich.
2d Lt. M. A. Vodpic, Ft. Dix, N. J., to Third A, Oliver GH, Augusta, Ga.
2d Lt. L. R. Lindow, San Francisco, Calif., to Brooke AMC, Ft. Sam Houston, Tex.

Army Nurse Corps

COL. MARY G. PHILLIPS, CHIEF

Lt. Col. R. D. Colhoun, Wash., D. C., to Hq First A, Governors Is., N. Y.
Maj. M. G. Stott, Cp Kilmer, N. J., to Wm. Beaumont GH, Ft. Bliss, Tex.
Maj. M. S. Clark, Cp Stoneman, Calif., to AMC, Wash., D. C.
Capt. M. B. Clark, Denver, Colo., to Letter-

(Please turn to Next Page)

Army Orders

(Continued from Preceding Page)

man GH, San Francisco, Calif.

Capt. A. Heiser, Pasadena, Calif., to Percy Jones GH, Battle Creek, Mich.

Capt. D. E. Easterling, Pasadena, Calif., to Letterman GH, San Francisco, Calif.

Capt. M. K. Cuppy, Cp Kilmer, N. J., to First Sta Hosp, Ft. Jay, N. Y.

Capt. J. M. Rodrigues, Pasadena, Calif., to Letterman GH, San Francisco, Calif.

Capt. F. C. Malone, Cp Kilmer, N. J., to Letterman GH, San Francisco, Calif.

Capt. A. W. Desprez, Cp Breckinridge, Ky., to Second A Sta Hosp, Ft. Eustis, Va.

Capt. V. M. Gillespie, Battle Creek, Mich., to Letterman GH, San Francisco, Calif.

Capt. I. A. S. Mason, Ft. Sam Houston, Tex., to AMC, Wash., D. C.

1st Lt. F. M. Powell, Cp Kilmer, N. J., to Fifth A Sta Hosp, Ft. Riley, Kans.

1st Lt. C. M. Gilberg, Cp Breckinridge, Ky., to Second A Sta Hosp, Ft. Eustis, Va.

1st Lt. F. K. Patton, Ft. Sam Houston, Tex., to Wm Beaumont GH, El Paso, Tex.

1st Lt. N. Bradshaw, Brooklyn, N. Y., to Valley Forge GH, Phoenixville, Pa.

1st Lt. B. Morris, Seattle, Wash., to SFPE, Ft. Mason, Calif.

1st Lt. R. [illegible] Patterson, Cp Kilmer, N. J., to Brooke AMC, Ft. Sam Houston, Tex.

1st Lt. M. H. Gunsten, Cp Kilmer, N. J., to Sta Hosp USMA, West Point.

1st Lt. F. I. Hindson, Cp Kilmer, N. J., to Murphy GH, Waltham, Mass.

1st Lt. B. E. Hosick, Cp Breckinridge, Ky., to AMC, Wash., D. C.

1st Lt. B. E. Colvin, Cp Breckinridge, Ky., to Second A Sta Hosp, Cp Campbell, Ky.

1st Lt. M. Shaw, Cp Breckinridge, Ky., to Second A Sta Hosp, Ft. Eustis, Va.

1st Lt. K. G. Hedgecock, Pasadena, Calif., to Third A Oliver GH, Augusta, Ga.

1st Lt. M. B. Kovaleski, Cp Breckinridge, Ky., to Second A Sta Hosp, Cp Campbell, Ky.

1st Lt. G. Scott, Ft. Bliss, Tex., to 171st Evacuation Hosp, Ft. Bragg, N. C.

1st Lt. I. M. L. Melas, Pasadena, Calif., to Letterman GH, San Francisco, Calif.

1st Lt. K. Scruggs, Hot Springs Natl Pk, Ark., to Fifth A Sta Hosp, Ft. Riley, Kans.

1st Lt. L. M. Koehler, Pasadena, Calif., to Fitzsimons GH, Denver, Colo.

1st Lt. A. E. Street, Cp Breckinridge, Ky., to Second A Sta Hosp, Ft. Eustis, Va.

1st Lt. M. C. Butler, Cp Kilmer, N. J., to Valley Forge GH, Phoenixville, Pa.

2d Lt. M. Douglas, Hot Springs Natl Pk, Ark., to 33d Sta Med Gp, Continental Air Comd, Otis AFB, Mass.

ORDNANCE DEPARTMENT

MAJ. GEN. E. S. HUGHES, C OF O

Lt. Col. A. C. Hutcherson, Williamsport, Pa., to Office Fld Dir Amm Plants, Joliet, Ill.

Lt. Col. T. R. Hoag, Cp Pickett, Va., to OCAFF, Ft. Monroe, Va.

Lt. Col. F. G. Pratt, San Francisco, Calif., to Mt. Ranier Ord Depot, Tacoma, Wash.

Lt. Col. E. J. Maguire, Ft. Leavenworth, Kans., to Fifth A 5021st ASU Hq Grd Gen Sch, Ft. Riley, Kans.

Lt. Col. L. F. Adair, Ft. Lewis, Wash., to Stu Det Ord Sch, Aberdeen Pr Gr, Md.

Lt. Col. R. B. Currens, Milan, Tenn., to Indiana Ars, Charlestown, Ind.

Lt. Col. B. Pierce, Wash., D. C., to Stu Det First A, Cornell Univ., Ithaca, N. Y.

Lt. Col. H. G. Barber, Aberdeen, Md., to Red River Ars, Texarkana, Tex.

Lt. Col. G. C. Carlson, Newport, R. I., to Rock Is. Ars, Rock Island, Ill.

Lt. Col. P. H. Scordas, Ft. Leavenworth, Kans., to White Sands Pr Gr, Las Cruces, N. Mex.

Lt. Col. H. F. Harlan, Wash., D. C., to Stu Det Ord Sch, Aberdeen Pr Gr, Md.

Lt. Col. T. M. Scott, Ft. Sam Houston, Tex., to Stu Det, Ord Sch, Aberdeen Pr Gr, Md.

Lt. Col. W. F. Malone, Las Cruces, N. Mex., to OSA A Pers Bd, Wash., D. C.

Lt. Col. E. G. Bevan, Ft. Knox, Ky., to Second A 2164th ASU, Ft. Eustis, Va.

Maj. J. M. Richardson, Ft. Leavenworth, Kans., to OC of Ord, Wash., D. C.

Maj. R. C. Stack, Aberdeen, Md., to 2d Inf Div, Ft. Lewis, Wash.

Maj. P. A. Nilsson, Wash., D. C., to Stu Det Hq First A, Troy, N. Y.

Maj. W. J. Newman, Aberdeen, Md., to OC of Ord, Wash., D. C.

Maj. J. F. Albert, Aberdeen, Md., to White Sands Pr Gr, Las Cruces, N. Mex.

Maj. M. E. Long, Aberdeen, Md., to Rossford Ord Dep, Toledo, Ohio.

Maj. C. P. Rice, Aberdeen Pr Gr, Md., to White Sands Pr Gr, Las Cruces, N. Mex.

Maj. D. B. Selden, Las Cruces, N. Mex., to Stu Det Ord Sch, Aberdeen Pr Gr, Md.

Maj. W. A. Eadie, jr., Ft. Leavenworth, Kans., to Hq Aberdeen Pr Gr, Md.

Maj. J. L. Holley, jr., San Francisco, to Stu Det Ord Sch, Aberdeen Pr Gr, Md.

Maj. G. J. Harris, Ft. Leavenworth, Kans., to Hq Ft. Sam Houston, Tex.

Maj. J. J. Kiely, jr., Ft. Leavenworth, Kans., to Hq Aberdeen Pr Gr, Md.

Maj. J. T. Smyrl, Ft. Sam Houston, Tex., to Stu Det Ord Sch, Aberdeen Pr Gr, Md.

Maj. R. L. Dickenson, Ft. Bliss, Tex., to Stu Det Ord Sch, Aberdeen Pr Gr, Md.

Maj. C. R. Teaboldt, Ft. Leavenworth, Kans., to Jefferson Pr Gr, Madison, Ind.

Maj. R. B. Sell, Ft. Leavenworth, Kans., to Letterkenny Ord Depot, Chambersburg, Pa.

Maj. A. M. Ruemmele, Ft. Leavenworth, Kans., to OC of Ord, Wash., D. C.

Maj. W. O. Moberg, Aberdeen, Md., to 5401st ASU ROTC Univ of Mich., Ann Arbor, Mich.

Maj. C. D. Collins, Cp Pickett, Va., to Hq Second A, Ft. Meade, Md.

Maj. L. B. Pickett, Ft. Leavenworth, Kans., to Detroit Ars, 28251 Van Dyke Rd, Center Line, Mich.

Maj. K. O. Reed, Chambersburg, Pa., to 4528th ASU ROTC, Louisiana State Univ, Baton Rouge, La.

Maj. V. E. Woodard, Dover, N. J., to Stu Det Ord Sch, Aberdeen Pr Gr, Md.

Maj. F. J. Wasson, jr., Las Cruces, N. Mex., to Stu Det Ord Sch, Aberdeen Pr Gr, Md.

Capt. P. D. Hickman, Las Cruces, N. Mex., to Stu Det Ord Sch, Aberdeen Pr Gr, Md.

Capt. J. R. Blackwell, Wash., D. C., to 4th Ord Bn, Ft. Knox, Ky.

Capt. O. Pitts, Texarkana, Tex., to Stu Det Ord Sch, Aberdeen Pr Gr, Md.

Capt. S. P. Fisher, San Francisco, Calif., to N. Y. Ord Dist, New York, N. Y.

Capt. G. W. Dovers, Ft. Lewis, Wash., to 6705th ASU Ore. ORC Instr Gp, Portland, Ore.

(Please turn to Page 1049)

HOTEL DIRECTORY

WASHINGTON, D. C.

BURLINGTON HOTEL

Gen. Mgr.—Hudson S. Meese, U. S. Naval Res.
1120 VERMONT AVENUE

★ Central location, near everything
★ Friendly service
★ Modern transient rooms with bath and furnished apartments
★ Lounge-cafe

10% DISCOUNT TO SERVICE PERSONNEL

WASHINGTON, D. C.

CALIFORNIA

HOTEL CANTERBURY
750 SUTTER ST. • SAN FRANCISCO

★★★ Right downtown yet quiet and luxurious; 250 rooms, all with bath. Excellent dining room.

SINGLE from $3.50 DOUBLE from $5.00
HOWARD M. HALL, MANAGER

HOTEL MARTINIQUE
SIXTEENTH STREET AT M
WASHINGTON, D. C.
Near to War & Navy Buildings
25 PER CENT REDUCTION in room rates to officers on active duty. All rooms with bath.
Write Mgr. For Detailed Information.

SCHOOL AND CAMP DIRECTORY

☆ The Schools and Camps listed below are effectively equipped to care for the educational and recreational needs of the children of members of the services and this Directory is recognized as an authenic and reliable aid to service parents in solving the problem of child education. For details as to the Schools listed in this Directory address them directly or communicate with the Army and Navy Journal Department of Education, 1711 Conn. Ave., Washington 9, D. C. ☆

ALABAMA

STARKE UNIVERSITY SCHOOL
Montgomery 5, Alabama
Founded 1887 *Military*
Accredited at West Point and Annapolis
Grades 1 through 12. Excellent library and laboratories. Balanced program of athletics. Thorough individual instruction in fundamentals in small classes. Ten hours weekly individual instruction. School buses daily to Maxwell Field.
Col. J. M. Vanderford, Supt.

MARION INSTITUTE
MARION, ALABAMA
Accredited four-year High School and Junior College. Special department for preparation for Annapolis and West Point. Senior R.O.T.C. unit. Sports. Mild climate, central Alabama. 107th year. Write for catalog.
Col. J. T. Murfee, President, Box J, Marion, Alabama.

CALIFORNIA

MT. LOWE MILITARY ACADEMY
BOYS 8-14
- Expert Supervision
- Accredited Academic Training
- Jr. Military Training, Cadet Unit Approved by State Adjutant General
- Athletic & Recreational Activities

$85 Per Month
803 W. Palm St. Altadena, Calif. SV 4-5072
Dept. A Maj. J. H. Dargin, President

DIST. OF COLUMBIA

COLUMBIAN PREPARATORY
Formerly also known as Puhl's and as Schadmann's. Est. 1909. Prepares for all Service Academies and Colleges. 100% success full-time students 1948, incl. 4 of top 7 Presidentials. Scholarship awards to Presidential winners. Individualized "How to Study" training. Registrar, Box A, 1811 Biltmore St., Washington 9, D. C.

SULLIVAN SCHOOL
Intensive preparation for Annapolis, West Point, Coast Guard Academy and all colleges. Summer course to prepare for Civil Service competitive examinations begins June 14. Students won 1st and 2nd places and 11 in top 13 on 1949 Presidential list.
W. E. Bailey, U.S.N.A., 1934, Principal
Box J, 2107 Wyoming Ave., Washington, D. C.

GEORGIA

GEORGIA MILITARY ACADEMY
8 miles from Atlanta—Fine, equable climate. Many cultural advantages—accredited. Courses of study. College and West Point—Annapolis Prep Jr. College, 2-year courses in Bus. Adm. for high school grads. Post Grad. course to strengthen foundation for college. Junior school. A separate department for young boys. Athletics. Expert coaches develop teams in major sports. Home life. Cadets live in small groups with their teachers. For Catalog address: Col. W. P. Brewster, College Park, Ga.

MARYLAND

THE BRYAN SCHOOL
23rd year preparing candidates for ANNAPOLIS, WEST POINT, COAST GUARD, KINGS POINT, N.R.O.T.C. Correspondence courses for both competitive and entrance examinations. Write
A. W. Bryan, U.S.N.A., 1922,
Box J, 1604 Chilton Street
Baltimore 18, Maryland

SEVERN SCHOOL
Thorough preparation for colleges, technical schools, Annapolis, West Point, Coast Guard Academy. Grades 8-12. Small classes. Accredited. 38th year.
R. M. Teel, Box 100, Severna Park, Md.

CAMP COOL SPRINGS
SULLIVAN SCHOOL ON THE SEVERN offers a delightful summer for boys 10 to 18 under experienced leadership. Study program optional. Excellent boating, swimming, fishing, tennis and other sports. July 7 to August 24. Reasonable rates. Day or boarding. Parents urged to visit camp at any time or by appointment. Phone (Washington): Emerson 1626; Annapolis 81179. Send for booklet. Lt. G. J. Sullivan, Ret., Director, Annapolis, Md.

MINNESOTA

Northwestern Preparatory School
Annapolis — West Point
34 years of respected results
June Classes — Camp Arrowhead
Naval Reserve — National Guard Classes
Congressional Competitive Training
Bulletin & Information 310 Groveland Ave., Mpls.
Approved for Veteran Training

MISSOURI

WENTWORTH
Military Academy and Junior College
4 YR. HIGH SCHOOL and Separate 2 YR. COLLEGE R.O.T.C. All fully accredited. 68th year. $100.00 discount to active Army Officers. Center of America. New Scholastic Bldgs. Large gym. Indoor pool. Stadium. All sports. Home of famous marching band. Debating. Dramatics. C.A.A. flying. Riding. Golf. 225 acres—beautiful campus—airport—Country Club. Summer School. CATALOG. Write—
Col. J. M. Sellers, 1559 Washington Place, Lexington, Mo.

NEW YORK

WEST POINT ANNAPOLIS
COAST GUARD
STANTON PREPARATORY ACADEMY
CORNWALL, N. Y.
Col. H. G. Stanton, Graduate, West Point; former Instructor and Asst. Prof., U.S.M.A., West Point. N. Y.

NEW YORK (Cont.)

THE MANLIUS SCHOOL
Accredited college preparatory and 8th grade. Military training develops initiative, character, fitness. R.O.T.C., Skiing. Flight training available. Excellent background for government academies. All sports. Catalog: Director of Admissions, Box 487, Manlius, N. Y.

PENNSYLVANIA

VALLEY FORGE
MILITARY ACADEMY
Box N, Wayne, Pa.
"At the Nation's Shrine"

SOUTH CAROLINA

CARLISLE MILITARY SCHOOL
Develops manly men through cultivation of physical, mental, spiritual qualities. Small classes. Pre-aviation course. Boys from 20 states. All sports. Cadet Band. Non-sectarian. Also subfreshman dept., 7th-8th grades. Rates $6.98. Catalog on request.
Col. Jas. F. Risher, Headmaster, Bamberg, S. C.

VIRGINIA

FORK UNION MILITARY ACADEMY
IN THE HEART OF VIRGINIA
Very best environment, fully accredited. R.O.T.C. Highest War Dept. rating, distinguished clientele, moderate rates.
Dr. J. C. Wicker, Box J, Fork Union, Virginia

STAUNTON MILITARY ACADEMY
★ Distinguished academic record. Successfully prepares boys for college. Fully accredited. Business courses included in curriculum. Thorough military training develops posture, poise, self-reliance.
★ ROTC unit. Army's highest rating. Intramural athletics. Varsity teams excel.
★ Superior health record. Separate Junior School. Visitors welcome. Catalogue:
★ Supt., Box [illegible], Staunton, Virginia

THESE SCHOOLS
Invite requests for catalogue and information. In writing kindly mention The Journal.

SERVICE SOCIAL NEWS

UNIQUE in the annals of Washington's social history was the party given the other day when the President and his wife were the honor guests of no less than twenty-four hosts. These were the White House aides, and the gay and charming function was held at Anderson House, 29 April, between the hours of six and eight. The President and Mrs. Truman stood in this setting, opening from the ballroom, Mrs. Truman modishly gowned in black with short mink cape and a shell pink hat trimmed with posies of a deeper shade.

The hosts for this unusual party were Col. Don Lowry, Maj. Harmon P. Rimmer, Maj. William M. Zimmerman, Maj. Jack Preston Love, Maj. Francis M. Smith, Capt. Adam J. Eisenhauer, Lt. Henry J. Hughes, jr., Lt. Edward S. Saxby—Army; also, Comdr. Jesse B. Gay, Lt. Comdr. Martin J. Mulderrig, jr., Lt. Comdr. Robert W. Hayler, jr., Lt. Hoye D. Moore, and Lt. Albert P. Carpenter—Navy; Lt. Col. Godfrey T. McHugh, Lt. Col. Leo E. Fielder, Lt. Col. Albert L. Cox, jr., Maj. Edward L. Wilson, Maj. Lewis M. Ellis, Capt. Jack D. Johnson and Capt. Robert S. Rivers—Air Force; Capt. John J. O'Donnell and Lt. William J. Lanagan, Marine Corps, with Capt. Ralph E. Talley, AUS, and Lt. George W. Williams, Naval Reserve.

The Chief Justice and Mrs. Vinson were guests, also the Secretary of the Treasury and his daughter, Miss Drucie Snyder; with scores of young women friends of the hosts with some members of the President's official circle. The Air Force Band's stringed ensemble played enticing music from the gallery but there was no dancing, the buffet being served from tables in the ballroom. The delectable refreshments were served by the steward of the Presidential yacht, the USS Williamsburg.

—o—

Mrs. Truman Landon, retiring president of the Air Force Officer's Wive's Club of Washington, entertained her executive board members, committee chairmen and assistants at a luncheon held at the Army-Navy Club, Washington. Honored guests included Mrs. Landon's mother, Mrs. Dwight Van Grieson of Los Angeles, and Mrs. E. W. Nepple, also of Los Angeles. Other guests were: Mrs. Hoyt S. Vandenberg, Mrs. Samuel E. Anderson, Mrs. Richard Nugent, Mrs. C. Wesley Schott, Mrs. Wallace A. Wright, Mrs. E. W. Wigman, Mrs. D. M. Thompson, Mrs. D. L. Putt, Mrs. Frank Everest, Mrs. Monro MacCloskey, Mrs. L. S. Paul, Mrs. Kenneth Sanborn, Mrs. M. D. Burnside, Mrs. C. L. Monroe, Mrs. W. G. Booth, Mrs. P. M. Hamilton, Mrs. E. E. Rawlings, Mrs. Lauris Norstad, Mrs. Patrick Timberlake, Mrs. William Lookadoo, Mrs. H. R. Lawrence and Mrs. J. R. Andersen.

—o—

Vice Adm. Gerald F. Bogan, USN, Commander of the First Task Fleet, and Mrs. Bogan, received with Maj. Gen. Graves B. Erskine, USMC, and Mrs. Erskine at the brilliant reception held at Camp Pendleton, Calif., 28 April. This gathering followed a full dress parade of the First Marine Division of which General Erskine is the commandant. Prominent civilians and flag and general officers from the Los Angeles, San Diego and Oceanside area made up the guest list for the affair which was held in the Commissioned Officers' Mess on the reservation.

—o—

Come June, Washington is to have an influx of officers and their families from Maxwell AFB, including Lt. Cols. Marion Smith, Lawson C. Homer, jr., Herbert T. King, Cuthbert L. Mosely, jr., Joseph J. Kruzel, Charles E. Sullivan, Frank P. Smith, William A. Pope, Howard E. Watkins, Jack N. Stoval and Philip J. Teusink.

Col. Charles Anderson is also expected to leave Maxwell for Washington, as are Col. Curtis M. Anderson, Col. Dan Campbell, Col. Julian Chappell and many more. In the group will also be Col. and Mrs. Charles B. Westover, the latter an Army daughter, who as Alice Prink called Washington home and will again do so.

With all these officers and their families

(*Please turn to Page* 1046)

Miss Joan Lang, whose engagement to Cadet Peter B. Farrell, USMA '50, son of Maj. Gen. and Mrs. Thomas F. Farrell, AUS, has been announced by her parents, Mr. and Mrs. George W. Lang of Ontario, Canada.

Weddings and Engagements

MR. and Mrs. George W. Lang, Kitchener, Ontario, Canada, announcce the engagement of their daughter, Joan, to Cadet Peter B. Farrell, USMA, class of 1950.

Miss Lang was graduated from St. Mary's School in Kitchener and is now a student at Manhattanville, College of the Sacred Heart, New York City. Her father is Vice-President of the Lang Tanning Company and Immediate-past President of the Royal Canadian Golf Association. She is a granddaughter of Mrs. Geraghty and the late James V. Geraghty of New York City.

Cadet Farrell graduated at Christian Brothers Academy, Albany, N. Y., Sullivan Preparatory School, Washington D. C., and will graduate from West Point June 1950. He is the son of Maj. Gen. and Mrs. Thomas F. Farrell, AUS, Forest Hills, Long Island. General Farrell is Chairman of the New York City Housing Authority and was former State Engineer, Department of Public Works at Albany, N. Y.

—o—

General and Mrs. Farrell have announced the engagement of their daughter, Patricia Anne to Lt. Jerome F. Naleid, USAF, son of Mr. and Mrs. Authur C. Naleid of Racine, Wisc.

General Farrell served during the war as Deputy to Maj. Gen. L. R. Groves who had command of the Atomic Bomb project.

Miss Farrell's maternal grandfather is Col. Carroll D. Buck, Medical Corps, USA-Ret., now living in Denver, Colo.

Mr. Naleid is Vice-President of the Western Printing and Lithographing Co. The wedding will take place at U. S. Military Academy, West Point, N. Y., in December.

Miss Farrell graduated from Academy of the Holy Name, Albany, New York, and now attends Manhattanville College of the Sacred Heart, Convent Avenue, New Yory City. Lieutenant Naleid prepared at Millard's School in Washington, D. C., and graduated from the U. S. Military Academy in June 1946. He is stationed at Furstenfeldbruck, Germany, with the 36th Jet Fighter Group.

—o—

Col. and Mrs. Coburn Lee Berry, USA-Ret. of Warrington, Fla., announce the engagement of their daughter, Patricia Ann, to Lt. (jg) Richard Harmon Wilson, USN, son of Mrs. Edward Rudolph Wilson and the late Captain Wilson, USN, of Washington, D. C.

Miss Berry attended the University of Alabama where she was on the staff of the Crimson-White and a member of Pi Mu Epsilon, honorary mathematics fraternity. She is a member of the Spinsters and the Junior League of Christ Episcopal Church. Lieutenant Wilson was graduated from the U. S. Naval Academy and is undergoing flight training at Pensacola, Fla.

—o—

Col. and Mrs. Earl Monroe Miner have announced the engagement of their niece, Martha Antoinette Young, to Lt. Robert Arvid Nelson, USAFR, son of Mr. and Mrs. Charles A. Nelson, of Chicago, Illinois.

Miss Young attended Lake Forest High School and was graduated from Washington High School, Washington, Iowa. She has made her home with her Aunt and Uncle for the past two years while matriculating at Lake Forest College. Lieutenant Nelson will graduate from Lake Forest College in June. He is a member of Digamma Alpha Epsilon Fraternity. The wedding will take place this summer at Fort Sheridan, Ill.

—o—

Mr. and Mrs. Ulrich Ehlers, of La Jolla, Calif., have announced the engagement of their daughter, Mary Margaret to Lt. A. Clifford Jensen, USMC, of Coolidge, Texas. No wedding date has been set.

—o—

Announcement has been made of the engagement of two attractive service juniors. Miss Nancy Ann Wessell, daughter of Mrs. Nancy E. Wessell and Comdr. Leonard Paul Wessell, USN-Ret., of Tucson, Ariz., will become the bride of Donald Francis Anderson in July. A June wedding is planned for Miss Elizabeth Helen Kaus, whose betrothal to George T. Hall, jr. son of Col. G. T. Hall, USMC, ret., and Mrs. Hall has been announced by her parents, Mr. and Mrs. Fred Kaus, of Duluth, Minn.

—o—

The marriage of Miss Jane G. Brigham, daughter of Col. and Mrs. Charles A. Chapman of Williamsburg, to Samuel D. Helfrich, son of Mr. and Mrs. Bruce H. Helfrich of Catonsville, Md., took place at a candlelight ceremony in Bruton Parish Church in Williamsburg, 18 April at 8:30 P. M.

The bride, given in marriage by her father, wore a gown of ivory satin. Heirloom rosepoint lace formed the coronet and cap of her veil of illusion.

Mrs. H. Edgar Walther, jr., was matron of honor. The bridesmaids were Miss Frances and Miss Hortense Brigham, sisters of the bride; Miss Sally Royal, cousin of the bride; Miss Mary Helfrich, sister of the groom, and Miss Margaret Pitz and Miss Nancy Crane. Linda Helfrich, niece of the groom, was flower girl, while Bruce and David Helfrich, nephews of the groom, were ribbon bearers.

Louis D. Bailey was best man, and the groomsmen were Robert Helfrich and Thomas Helfrich, brothers of the groom; William Brigham and Lt. Erwin Brigham, brothers of the bride; Fletcher Cox, jr., and Donald Beckett.

A home reception followed the ceremony. The bride's table was decorated with white tulips and the house was candle lit.

—o—

Mr. and Mrs. W. L. Frith, of Selma, Ala., announce the engagement of their

(*Please turn to Page* 1046)

Retiring to
ASHEVILLE

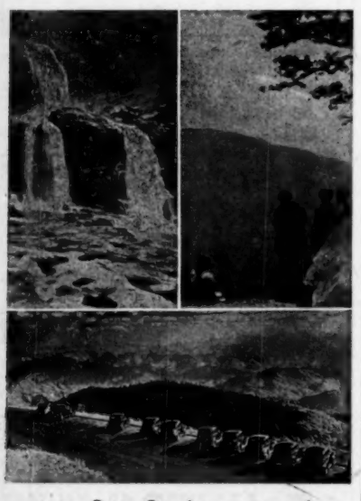

~ Is Retiring to:
Fun . . . Sports . . . Scenic Grandeur
Social and Cultural Advantages
FAMED YEAR ROUND CLIMATE
—and other great pleasures for you and your family. Investigate! Mail coupon!

Chamber of Commerce, Asheville, N. C.
Please send me your "Why I Chose Asheville" folder and other data.
Name .....
Address .....

IDEAL HOME
for a
RETIRED OFFICER

NEWLY decorated and completely furnished. Near the mile wide Manatee River. For complete details write Paul G. Corker, P. O. Box 691, Bradenton, Fla.

SINCE 1835
VIRGINIA DARE
QUALITY IN FLAVOR
Virginia Dare Extract Co., Brooklyn, N. Y.

Retire to peace, fun and sunshine
in MARION COUNTY
FLORIDA

Here you'll find lots of retired Army and Navy people like yourself — living happily in the sunshine. Living is inexpensive. Homesteads enjoy generous tax exemptions. And with it all you have some of the best hunting and fishing in the country. Good golfing. Marion County, too, is the heart of Florida's region of great natural wonders — Silver Springs, Rainbow Springs and many other famous springs are located here.

For complete information, write today to

A. J. Goforth
Marion County Chamber of Commerce
Ocala, Florida

Please send me information on the advantages of retiring to Marion County.
NAME.....
ADDRESS.....
CITY.....ZONE.....STATE.....

Posts and Stations

■ **FT. SILL, OKLA.** Members of the Gunnery Department enjoyed a buffet supper Friday night, 22 April in the ballroom of the Officers' Club. Square dancing featured the evening's entertainment. Music was furnished by the Ft. Sill Hillbilly Band. Guests were dressed in appropriate square dancing attire. About 65 were present.

Among the luncheons held during Easter Week at the Officers' Club were those of the ladies of the Air Training Department and Materiel Department of the 5th FA Group on Friday. Hostesses for the ATD were Mrs. Raymond C. Chapman and Mrs. John Wilson; Mrs. H. H. Nelson and Mrs. Melvyn S. Stilwell arranged the luncheon for the Materiel Department and Mrs. Howard E. Kessinger and Mrs. Duff W. Sudduth were in charge of the 5th FA Group affair.

Two "Coffees" held during the week at the club were the one on Tuesday morning for wives of student officers in Gp A Sect. 4 of the AAOC with Mrs. D. A. Hill as hostess and the one given for wives of officers in the General Subjects Department on Wednesday with Mrs. Harold S. Sundt in charge.

Col. and Mrs. Edward O. Hopkins were hosts at a buffet supper 23 April at their quarters in the Academic Area. Guests included Maj. Gen. and Mrs. Joseph M. Swing, Col. and Mrs. S. R. Mickelsen, Col. and Mrs. Herman J. Crigger, Col. and Mrs. William E. Waters, Col. and Mrs. R. A. Gordon, Col. and Mrs. Mercer C. Walter, Col. and Mrs. Julius F. Slack, Lt. Col. and Mrs. David F. Brown, Lt. Col. and Mrs. Glenn Cole, Lt. Col. and Mrs Logan Clarke, Lt. Col. and Mrs. E. B. Thayer, Mrs. Clift Andrus and Miss Mary Ann Swing.

■ **FT. LEWIS, WASH.** It would be quite a task to find a person more suited to the title of "The Skiing Soldier" than Cpl. Byron A. Johnson, a member of the 4th Regimental Combat Team. Prior to his assignment to Fort Lewis, Corporal Johnson was a skiing instructor at Camp Carson, Colo., and is considered one of the outstanding amateur skiers on the West Coast.

Despite a layoff of over two years, Johnson placed an average 12th in the recent Daffodil Cup Tournament at Paradise Valley, Wash., which was held in conjunction with the Northwest Ski Association's Downhill and Slalom Championships. Considering his total lack of preparatory competition for the event, Corporal Johnson's achievement was quite remarkable, as the Daffodil Meet is the top challenge of the skiing season in the Northwest and draws as participants the outstanding amateurs of the region.

■ **LANGLEY AFB, VA.** Wives of the Tactical Air Command Headquarters, under the direction of Mrs. R. M. Lee, were in charge of the Langley Women's Club luncheon, held 4 May. After a short business meeting, at which time the slate of nominees for officers for the coming year was presented, a fashion show was given.

The Art group of the Women's Club met at the home of Mrs. E. E. Batten Monday at 2 P. M. The Book Club met 20 April in the Williamsburg room. Mrs. Billy Cornet gave a most interesting review of "The Cleft Rock." Hostesses for the afternoon were Mrs. T. J. Gragg, Mrs. Ralph H. Wells and Mrs. Ernest Baker.

■ **OSAKA, JAPAN.** The 159th Field Artillery Battalion from Nara, Japan, was well represented in the First World-Wide All-Service Photography Contest held recently in Washington, D. C. It was the only Army unit to furnish two winners in the contest. Lt. Col. Philo M. Baumgartner, former Commanding Officer of the 159th Field Artillery who recently left for reassignment in the States, took second place in Category I, The Armed Forces On and Off Duty, and Capt. Leo Cawthron, jr., who also left recently for reassignment in the U. S., took third place in Category II, Landscapes and Architecture.

■ **LADD AFB, ALASKA.** Gene Clayton's "Top of the World Prestidigitator" highlighted the entertainment following the April business meeting of the Officers' Wives' Club. Mrs. Robert Hume was elected vice president to fill the vacancy created when Mrs. Karl Rauk recently succeeded Mrs. Jack Bollerud as president.

Following Mr. Clayton's performance, tea was served in the lounge by Mrs. Leon Russell, Mrs. Claude Glass, Mrs. Charles Francus, Mrs. Edgar Moore, Mrs. William Smentek and Mrs. Hume. Two spring bouquets of daffodils, iris and stock, which were later won as door prizes by Mrs. Rauk and Mrs. Roland Johnson, centered the tea table. Hostesses for the meeting were Mrs. Robert Terry, Mrs. William Patterson, Mrs. Walter Mailoy, Mrs. Edwin Langley, Mrs. Clifford A. Fellows, Mrs. William Finefrock and Mrs. Robert L. Fox.

■ **WEST POINT, N. Y.** Mrs. L. L. Haseman was hostess at a kitchen shower last week honoring Miss Marcele Resta, whose marriage to Lt. D. W. Gallez will be an event of 25 May. Her guests included Mrs. G. R. Stephens, Mrs. C. L. Kirkpatrick, Mrs. W. J. Morton, Mrs. F. M. Greene, Mrs. R. G. MacDonnell, Mrs. J. D. McElheny, Mrs. H. L. Arison, Mrs. J. C. Lowry, Mrs. R. C. Crawford, Mrs. B. H. Drewes, Mrs. G. E. Howard, Mrs. E. S. Ehlen, Mrs. J. R. Schrader, Mrs. C. A. Cannon, Mrs. H. N. Trice, Mrs. F. E. Resta, Mrs. L. G. Forbes, Mrs. M. R. Russell and Mrs. E. A. Bailey.

Lt. Col. and Mrs. C. De W. Lang and Lt. Col. and Mrs. E. F. Holton were joint hosts at a cocktail party and buffet supper in the blue room of the Officers' Club 24 April

Lt. Col. and Mrs. J. S. Addington and Maj. and Mrs. W. M. Smith entertained approximately 100 friends at cocktails 23 April at the Addingtons' quarters.

■ **FORT ORD, CALIF.** Chaplain (Lt. Col.) Albert W. Nickel, now on duty with the 4th Inf. Div., recently was awarded the Soldiers' Medal for bravery. The citation stated that while serving as Assistant Post Chaplain at the New York Port of Embarkation 26 April 1948, Chaplain Nickel displayed heroism involving voluntary risk of his life during an explosion and fire at Kings County Lighting Works, Brooklyn, N. Y.

Twenty-four officers, including two Brigadier Generals, arrived last week for a three-day tour of the training post. All the officers are on temporary duty in the Organized Reserve Corps. They represent staff officers of the 91st Inf. Div., 13th Armd. Div., 96th Inf. Div., and 104th Inf. Div., all of the Organized Reserve Corps.

Maj. Gen. Robert T. Frederick, commanding general of the 4th Inf. Div., welcomed the officers and explained the function of the training division in a short talk following lunch on Tuesday. Attending the special inspection were: Brig. Gen. Charles L. Fox, commanding general of the 91st Inf. Div.; Brig. Gen. Clement B. E. Harts, Artillery commander for the 91st Inf. Div., and Col. Edgar Barratt, Col. Philip F. Lindeman, Col. Lloyd E. Legg, Lt. Cols. John B. Gaskill, Henry A. Hayungs, Lawrence G. Kiely, Wm. R. Noack, Al Sargeant, James S. Hughes, Richard W. Smith, Robert B. Elnhouse, Frederick A. Smith, John C. Harrison, Melvin E. Magnuson, Jack S. Barros, William H. Fredericks, John W. Cooper, Karl S. Landstrom, A. E. Linker, Robert L. Zurcher, Frederick F. Wolfer and Maj. Bryant B. Anderson.

■ **LINZ, AUSTRIA.** Col. Edward G. Cowen, Deputy Commander of Land Upper Austria Area Command, has been reassigned to the ZI. Colonel Cowen was commissioned a 2d Lt. in the Coast Artillery Corps in 1917 and his career ever since has been constantly aligned with artillery and its improvement.

Colonel Cowen is living with his wife, Kathryn Coleman Cowen, in Linz. Mrs. Cowen is a member of the Women's Washington Club and the DAR. She has been largely responsible for the development and activities of the LUAAC Women's Welfare Committee aiding needy Austrians. They have two children, a son, Edward G., jr., now attending school at Tenn. Polytechnic Institute, and a daughter, Mrs. M. E. Faulk, jr.

■ **ARMY MEDICAL CENTER, WASHINGTON, D. C.** Capt. David Peifly has returned to active duty in the Dental Corps and has assumed duties in the Dental Clinic at Walter Reed General Hospital, it is announced by Brig. Gen. Paul H. Streit, Commanding General. 1st Lt. Richard W. Whitney, MSC, has arrived at the Army Medical Department Research and Graduate School, AMC, to begin duties in the Chemistry department as Biochemist. Capt. William M. Wegner of the Walter Reed General Hospital Physical Therapy staff left 2 May to assume duties as Medical Supply Officer in the Panama Canal Zone. Since arrival at the hospital in July 1946 Captain Wegner's position has been that of Administrative Assistant in Physical Medicine Supply.

■ **OAKLAND, CALIF.** Pan-American World Airways presented "Wings to Hawaii" and "Cuba and Caribbean"—a delightful hour of travel in color and sound, following the 19 April luncheon of the Officers' Wives' Club. During the luncheon Mrs. Murrey Royar introduced her guest, Miss Merle James, Field Representative of the Navy Relief Society, Washington, D. C., who gave a very interesting short history of the Society to date.

Mrs. Harry Leiser, hostess of the day, and her committee, wives of officers of the Freight Transhipment Branch, received many compliments on their distinctive decoration of the club, which was in keeping with the theme of their entertainment, displaying house flags of the various steamship and airlines.

■ **KYUSHU, JAPAN.** Wearing a taro leaf patch for the third time in his distinguished military career, Maj. Gen. A. C. McAuliffe arrived in Kokura 25 April and assumed command of the 24th Infantry Division. General McAuliffe was accompanied by Mrs. McAuliffe and their 21-year-old daughter, Patricia. Official welcome back to the division which first knew him as a lieutenant in Hawaii 25 years ago was extended by Brig. Gen. H. J. Meyers.

■ **ANNAPOLIS, MD.** Rear Adm. and Mrs. James L. Holloway, jr., had as their week-end guests Mrs. Holloway's brother and sister-in-law, Col. Johnson Hagood, USA-Ret., and Mrs. Hagood of Caracas, Venezuela. Admiral and Mrs. Holloway entertained Saturday night in honor of their house guests. Those attending were Capt. and Mrs. Joseph M. P. Wright, Capt. and Mrs. James H. Howard, Comdr. and Mrs. Thomas D. Cunningham, Comdr. and Mrs. Carlton R. Adams, Comdr. and Mrs. Dana B. Cushing and Comdr. and Mrs. T. Pinckney Lowndes.

Capt. and Mrs. Richard P. Stout of Porter Road entertained at cocktails Satuzday at the Officers' Club.

■ **BRADENTON, FLA.** The Bradenton Retired Officers' Club entertained 26 members of the Clearwater Colony at their regular April luncheons 26 April. Seventy were present at the Ladies' luncheon at the Tea Cozy. The Officers' luncheon was held at the Country Club and sixty were present. In the afternoon a motor tour of the interesting spots was arranged by Mrs. Orville Fisher. After the tour Col. and Mrs. L. W. Nichols entertained the guests at cocktails at their home, "Fair Oaks," on the Manatee River.

■ **WIESBADEN, GERMANY.** Capt. and Mrs. Lawrence G. Mathews, together with Capt. and Mrs. Anthony P. Bonnaffon, both of the 1st Constabulary Brigade, entertained at cocktails 26 April. Among the guests were Brig. Gen. and Mrs. Arthur G. Trudeau, Mr. and Mrs. Frank E. Sheehan, Lt. Col. and Mrs. Stanley T. B. Johnson, Lt. Col. and Mrs. Arthur W. Allen, jr.

Following the christening of their son, James G., jr., Lt. and Mrs. James G. Owens entertained the officers and ladies of the 1st Constabulary Brigade at their home 27 April.

■ **FT. BENNING, GA.** The Far East Command group held its April luncheon in the Palm Room of the Officers' Club 21 April. Mrs. P. W. Clarkson was the guest of honor. Mrs. Roland E. Murphy gave a review of the book "Irma and the Hermit" by Irma Matera, who was among the first shipload of dependents to the Far East Command.

Those attending were Mrs. Marcus Bell, Mrs. R. I. Brooks, Mrs. A. C. Allgire, Lt. Wodea Lewis, ANC; Mrs. Robert Woods, Mrs. Carl E. Frisby, Mrs. J. L. McCrorey, Mrs. W. C. Winston, Mrs. O. P. Newman, Lt. Helen Moode, ANC; Mrs. R. S. Rees, Mrs. Alfred Michel, Mrs. George Emory, Capt. Doris Bailey, ANC; Mrs. Jules H. Watson, Mrs. A. C. Purvis, Mrs. R. C. Hamilton, Mrs. A. C. Newkirk, Mrs. W. W. Shaw, Mrs. G. A. Douglas, Mrs. R. H. Pell, Mrs. John R. Grollemund, Mrs. Marshall Bullock, Miss Katinka Stollberg, ARC; Mrs. E. J. Ricker, Mrs. William A. Duncan, Mrs. H. M. Hardin, Mrs. F. J. Sackton, Mrs. R. H. Del Mar, Mrs. Henry Leffingwell and Mrs. Harold A. Stewart. Hostesses were Mrs. E. O. Shaw, Mrs. L. D. Shaw and Mrs. H. L. Bruley.

The Fort Benning Women's Club held its annual May breakfast 2 May. This meeting closed the club's events for its silver anniversary year when the retiring president, Mrs. Charles W. Pence, passed the gavel to Mrs. Marcus Bell. Retiring officers, in addition to Mrs. Pence, are Mrs. Frank M. Lee, 1st vice-president; Mrs. Patrick Cassidy, 2nd vice-president; Mrs. Albert C. Haley, recording secretary; Mrs. John H. Van Vliet, jr., treasurer; Mrs. Wallace M. Hale, corresponding secretary, and Mrs. Clifford G. Simenson, auditor. New officers, in addition to Mrs. Bell, are Mrs. Allen L. Peck, 1st vice-president; Mrs. Albert C. Haley, 2nd vice-president; Mrs. Roland E. Murphy, recording secretary; Mrs. James W. Stevens, corresponding secretary; Mrs. Robert H. Del Mar, treasurer, and Mrs. Joseph D. Raney, auditor.

■ **WILMINGTON, OHIO.** Lt. Comdr. C. C. Andrews, a Project Engineer at the Naval Air Development Station, Johnsville, Pa., was at Clinton County AFB last week to discuss Automatic Flareout. Commander Andrews' visit to CCAFB was to familiarize himself with Flareout equipment now being developed at the All Weather Flying Center in connection with Automatic Landings. His report will be used to further development of similar projects at the Naval Air Development Station.

■ **FT. BENJAMIN HARRISON, IND.** Col. and Mrs. Earl H. DeFord entertained with a cocktail party 15 April in their quarters on the occasion of Mrs. DeFord's birthday. Among the guests were: Maj. Gen. and Mrs. Paul L. Williams and daughter, Bobby; Brig. Gen. and Mrs. Harry A. Johnson, Col. and Mrs. Lotha A. Smith, Col. and Mrs. Louie P. Turner, Col. and Mrs. William R. Sweeley, Col. and Mrs. Roscoe T. Nichols, jr., Col. and Mrs. H. T. McCormick, Col. and Mrs. W. L. Rogers, Col. and Mrs. Irvin Alexander, Lt.

(Please turn to Next Page)

Pay LESS For MAGAZINES

Pocket real savings by subscribing. SEND FOR FREE INTERESTING CATALOG showing publishers' LOWEST PRICES. This is our 20th YEAR of guaranteed fast, dependable service.

INTRODUCTORY OFFERS - *Limited Time*

READER'S DIGEST, 7 months $1.00
Plus FREE 197 page book, "Getting the Most Out of Life."
ESQUIRE, one year $4.33
CORONET, 7 months $1.00
LIFE, 39 weeks $3.90
Newsstand Price $7.80—You Save $3.90
TIME, 44 weeks U. S. Only $3.87
FORTUNE, 9 months $6.75
NEWSWEEK, 49 weeks (U. S. Only) $3.49
OMNIBOOK, 6 months $1.89
U.S. NEWS—WORLD REPORT, 9 mos. $2.67
PARENTS' MAG., 6 months $1.00

Prices are for one year unless otherwise stated.

American Home 3 yrs.	$5.00	Good Housekeeping	$3.50	Newsweek (Mil US)	$4.50
American Magazine	3.00	Harpers Magazine	5.00	Popular Mechanics	3.50
Army & Navy Journal	6.50	House & Garden	5.00	Popular Science	3.00
Army & Navy Jl. (Units)	8.50	Ladies Home Journal	3.00	Reader's Digest	3.00
Army Times	3.50	Life	6.00	Red Book	2.50
Better Hom's & Gard's 2 yrs.	4.00	Look	3.50	Sat. Eve. Post	6.00
Collier's	5.00	Mademoiselle	3.50	Sporting News	5.00
Coronet	3.00	National Geographic	5.00	Time (U.S. Only)	6.50
Cosmopolitan	3.50	Newsweek	6.50	Time, APO	6.50

We handle every magazine published. Prices subject to publishers' changes.

SHEPARD W. DAVIS & CO., Military Dept. M-7
JERSEY & BROOK STREETS STATEN ISLAND 1, N. Y.

WHEN YOU RETIRE...

Pensacola
Florida

- Ample Recreational Features
- Reasonable Living Costs
- Government Hospital
- Year-round Flowers
- Moderate Climate
- Friendly People

WRITE TO THE
MUNICIPAL ADVERTISING BOARD

Pensacola
FLORIDA
ON THE
GULF OF MEXICO

Society

(*Continued from Page* 1044)

descending upon Washington next month, Mrs. James E. Moore, wife of Brig. Gen. Moore, Secretary of the Army General Staff, will find her work cut out for her, as president of the Army Hostess Association, an office she has just been elected to. This association has been formed to aid newly arrived Service folk. Mrs. Hobart R. Gay, wife of Maj. Gen. Gay, commanding general of the Military District of Washington is honorary president. A tea is planned for the near future at one of the officers' clubs.

An exhibition of art was opened 24 April at the Art Gallery at 9216 Flower Ave., Silver Spring, Md., which will continue through 23 May. Now showing and on sale are water colors by the famous American painter, Eliot O'Hara; potteries and ceramics by Helen Ryan O'Brien, wife of Lt. Col. Robert E. O'Brien now on duty in the Legislative Liaison Division at the Pentagon; and by Vally Possony of Vienna, wife of Dr. Stefan Possony, scientist, presently with the USAF at the Pentagon. The exhibition is open every day, including Sundays from 10 A.M. to 8 P.M. Those in charge are anxious to have any painters or craft workers among the Service personnel communicate with them at Sh-1793. The Silver Spring Art Gallery is also planning an out-of-door art sale on 28 May, which will include professional entertainment, a Punch and Judy show, afternoon tea, a French Flea Market and a Flower Mart, to which Service personnel are cordially invited.

—o—

The Burgundy Room of the Officers' Mess, Naval Gun Factory, was the setting 1 May for the May Day cocktail party of the Washington Unit of the Class of 1927, U. S. Military Academy. In addition to the local members, Col. and Mrs. J. J. Holst attended from Ft. Meade, Md.

For Col. and Mrs. J. R. Lovell and Col. and Mrs. T. M. Watlington it was the occasion of their first party with the Washington Unit since their recent return from overseas, Rumania and Japan respectively

Others present were: Col. and Mrs. R. C. Aloe; Col. and Mrs. M. J. Asensio; Col. and Mrs. F. J. Brown; Col. and Mrs. P. W. Edwards; Col. and Mrs. E. G. Farrand; Col. and Mrs. E. B. Gray; Col. and Mrs. H. J. Hoeffer; Col. J. P. Holland; Col. and Mrs. B. A. Holtzworth; Col. and Mrs. J. T. Hopper; Mrs. F. E. Howard; Col. and Mrs. C. R. Hutchison; Col. and Mrs. M. S. Johnson; Mrs. W. J. Glasgow, jr.; Col. and Mrs. H. H. Jordan; Maj. Gen. and Mrs. L. S. Kuter; Col. and Mrs. O. H. Kyster, jr.; Col. and Mrs. G. F. Lillard; Col. and Mrs. W. S. Matthews; Col. and Mrs. D. P. McGown; Col. and Mrs. E. P. Mechling; Col. and Mrs. G. S. Meloy, jr.; Col. and Mrs. W. P. Pence; Col. and Mrs. R. F. Sink; Col. and Mrs. K. E. Thiebaud; Col. and Mrs. E. M. Webb; Col. and Mrs. A. N. Williams; and Col. and Mrs. H. M. Zeller.

Weddings and Engagements

(*Continued from Page* 1044)

daughter, Ruby, to Maj. Claude M. Terhune, USAF, son of Mr. and Mrs. C. M. Terhune, of Harrodsburg, Kentucky. Major Terhune is stationed at Scott AFB, Ill.

The wedding will take place in the First Baptist Church, Selma, 15 May. Maj. Henry W. Lawrence, USAF, Craig AFB, Ala., will serve as the best man for Major Terhune, while Mrs. P. A. Ausbrook, sister of the bride-to-be, will be matron of honor and Miss Helen Horner will be bridesmaid.

—o—

Col. Thomas D. Roberts, Cavalry, USA, The Armored School, Ft. Knox, Ky., and Mrs. Roberts announce the engagement of their daughter, DuVal Rutledge, to Lt. Col. Samuel McClure Goodwin, Cavalry, USA.

Miss Roberts is the granddaughter of Brig. Gen. and Mrs. Charles DuVal Roberts, U. S. Army-Ret., and the great granddaughter of the late Brig. Gen. and Mrs. Cyrus Swan Roberts, USA, and of the late Col. and Mrs. James Hayward Bradford, USA. She is a graduate of Punahou School, Honolulu, class of 1948.

Colonel Goodwin is the son of Col. and Mrs. Samuel R. Goodwin, Cavalry, USA-Ret., of Huntington, W. Va. He is a graduate of the U. S. Military Academy, Class of 1940, having been appointed to West Point as an honor graduate of New Mexico Military Institute, Roswell. He is now serving as an instructor in the Command and Staff Department, The Armored School, Fort Knox, Kentucky.

The engagement of their daughter, Mary Elizabeth McCarthy, to Donald Eugene Green is announced by her parents, Col. and Mrs. Thomas F. McCarthy of the Industrial College of the Armed Forces, Fort Lesley J. McNair.

Miss McCarthy graduated from Georgetown Visitation Convent in 1946 and is now majoring in social science at the University of California in Berkeley. Mr. Green served in the Navy for two years, is a graduate of the Universtiy of California, and is now studying for a master's degree in pharmaceutical chemistry. He is a member of Alpha Chi Sigma, national professional chemistry fraternity.

—o—

Mr. and Mrs. James Charles Davie, of Petersburg, Va., announce the engagement of their daughter, Edna Marjorie, to 2d Lt. Louis Benjamin Bjostad, jr., USA, son of Lt. Comdr. and Mrs. Louis Benjamin Bjostad of Cambridge, Minn.

Miss Davie attended Mary Washington College of the University of Virginia, and has received a Certificate in Occupational Therapy from Richmond Professional Institute of the College of William and Mary, where she is now a member of the graduating class. Lieutenant Bjostad attended Gustavus Adolphus College, and the University of Minnesota where he was a member of the Sigma Nu Fraternity. He now is stationed at Camp Lee, Virginia. The wedding will take place in May.

—o—

Lt. Col. and Mrs. Thomas Legrand Borom, of Arlington, Va., and formerly of Ozark, Ala., announce the engagement and approaching marriage of their daughter, Bettye Carla, to Lt. Col. Richard Pike Tipton, USAF, Washington, D. C. He is the son of Dr. and Mrs. Paul Light Tipton of Blytheville, Ark. and Corpus Christi, Tex. The wedding will be the latter part of May.

Miss Borom is the granddaughter of Mrs. Thomas Legrand Borom and the late Judge Borom of Troy, Ala. and of the late Mr. and Mrs. Thomas Byrd Lamar Tyson of Opp, Alabama.

Miss Borom is a graduate of Virginia Intermont College of Bristol, Va., and holds a degree from the University of Alabama.

Colonel Tipton graduated from the University of Arkansas, where he took a prominent part in Athletics. He was affiliated with Sigma Alpha Epsilon Fraternity, and studied medicine at Union College in Tennessee. During the last world war, he served with distinction in several theatres overseas as an officer in the United States Air Force. He holds a membership in the Army-Navy Country Club in Washington, D. C., where he is located at present in the Inspector General's Department.

—o—

Cadet Roland E. Peixotto, son of Brig. Gen. and Mrs. Eustace M. Peixotto, and Miss Catherine Otterman, daughter of Mr. Harvey B. Otterman of the State Department and Mrs. Otterman, will be married on graduation day in the chapel at the U. S. Military Academy.

Cadet Peixotto's wedding plans were nearly upset when the fact became known that there were so many other cadets with the same plans that if they had all been married in the chapel, taking only one-half hour each, it would have taken three days. Faced with this situation the authorities permitted the aspirants to draw lots for the order of their ceremonies. Cadet Peixotto drew number 8, which will allow him to meet his fiancee at the altar of the beautiful Chapel at West Point on the day he graduates from the Academy.

And by being lucky enough to gain graduation day, he also is lucky in having his brother, Cadet Ernest D. Peixotto, a plebe, on hand to be his best man. So two o'clock on 7 June will see them taking their vows in the flag-hung chapel.

—o—

Miss Georgia M. Dyer, daughter of Rear Adm. and Mrs. George C. Dyer, USN, was married 15 April at St. John's Episcopal Church, Bethesda, Md., to Lt. Howard W. Burnett, jr., USN.

Escorted by her father, the bride wore her mother's bridal satin wedding gown fashioned with a deep yoke of rose point lace. Similar lace formed a coronet from which fell her lace-edged long veil. She carried a silk shirred muff overlaid with a spray of white violets and butterfly orchids, and for the something old tucked in the muff was a lace handkerchief that had been carried by her great-grandmother.

Miss Virginia Dyer was her sister's maid of honor. Other attendants were Mrs. Warren R. Cobean of New London, Conn.; Miss Jane Burrage and Miss Ruth K. Smith of Washington and Miss Marjorie Hutchison of Reading, Pa.

Donald Burnett of Boston, was best man for his brother, and the ushers, a group of brother officers, all classmates at the U. S. Naval Academy, class of 1943, were Lts. Frank Leedy, Milton Bennett, W. D. Calhoun, Leonard Smith, Walter McCord and Arthur Sibold.

The newlyweds are now honeymooning in the South and later they will be at home at Newport, R. I., where Lieutenant Burnett is stationed.

Posts and Stations

(*Continued from Preceding Page*)

Col. and Mrs. Howard H. Cloud, jr., Lt. Col. and Mrs. Francis B. Gallagher, Lt. Col. and Mrs. Bennie R. Leach, Lt. Col. and Mrs. Nathaniel S. Cobb, Lt. Col. and Mrs. Richard C. Bender, Lt. Col. and Mrs. J. L. McNay, Lt. Col. and Mrs. J. D. Friday, Maj. Bernice C. Phillips, Maj. and Mrs. John P. Gillespie, Maj. and Mrs. E. M. Van Winkle, Maj. James L. Hudelson, Capt. and Mrs. Walter Morgan, Capt. and Mrs. W. L. Sanford, Capt. and Mrs. Jack L. Hancock, Capt. and Mrs. Marshall G. Vance and Mrs. Rose Shelley.

■ **FT. SNELLING, MINN.** What is believed to be the first combined meeting of Army, Navy and Air Force Reserve Units was held at the Armory here 19 April when 16 Army Medical Units were hosts to three Navy Medical Divisions and Air Force Medical Officers. This training assembly during the first hour of the meeting was broken down into individual units for unit training and during the second hour the entire personnel were addressed by Maj. Hanns C. Schwyzer, MC-Res., prominent Minneapolis surgeon, on "Medical Aspects of Atomic Explosion."

Col. E. P. Burch, MC-Res., commands the administrative and training headquarters of the 16 Twin City Army Medical Reserve Units.

■ **WILLIAM BEAUMONT GENERAL HOSPITAL.** The El Paso County Medical Society was entertained here 26 April at a dinner, followed by a meeting. Col. Clifford A. Best, Chief of the Medical Service, opened the meeting, introducing Col. James E. Yarbrough, commanding officer, who welcomed the guests. Col. Robert P. Williams, Surgeon of the 4th Army, spoke briefly.

The principal speaker was Lt. Col. Jack H. Bristow, whose topic was "The Medical Aspects of Atomic Warfare." Maj. David Thomas mentioned some of the types of research which are being done along medical lines with radioactive material.

■ **BROOKE ARMY MEDICAL CENTER, TEX.** Seven hundred sixty-seven enlisted students began classes at the Medical Field Service School last week, each specializing in one of 12 courses. The three largest groups will be trained as technicians in medical, hospital, and surgical procedures. Others will take dental mechanics and X-Ray procedure, maintenance of medical equipment, and pharmacy and medical laboratory procedure. Sixty pupils will be instructed in physical reconditioning methods. The remainder, a specially selected group, will be trained in neuropsychiatric procedure, elementary psychiatric social work, and elementary clinical psychology.

■ **DAVIS-MONTHAN AFB, ARIZ.** The 43d Air Refueling Squadron of the 43d Bomb Group is one of the two Air Force units acting as "guinea pigs" for a new working uniform. The second unit is a squadron at Eglin AFB, Fla. Under tropical or semi-tropical conditions the Quartermaster suit, working, one piece, now used by the Air Force, does not meet the requirements of aircraft mechanics. The new Navy-type test suit, mechanic, two piece (blue denim) is being tested for the possible adoption by the Air Force for use in tropical regions.

■ **FORT MEADE, MD.** Mrs. Arthur Kramer, chairman of the Fort Meade Girl Scout Troop Committee, gave a luncheon at her home last week in honor of Mrs. James R. Nunnelley and Sgt. Ida T. Rasado, both of whom have been very prominent in Scout work. Mrs. Nunnelley is leaving for Germany in the near future with her husband, a captain in the 3d Armored Cavalry Regiment. Sgt. Rosado will also depart from Fort Meade when her enlistment expires in June. Both honored guests received silver lapel pins in recognition of their efforts. Other guests at the luncheon were Girl Scout committee members and troop leaders. They included Mrs. K. S. Vandergrift, Mrs. J. E. Batterson, Mrs. L. F. Mitchell, Mrs. E. M. Messer, Mrs. L. H. Burruss, Mrs. F. O. Raines, Mrs. J. M. Foreman, Mrs. C. W. Detherow, and Miss Elaine Wagner.

■ **FORT WAYNE, MICH.** On 20 April Colonel Crawford, Commanding Officer of the Detroit Arsenal, was host to twelve students and faculty members of the Industrial College. Also in the party were Rear Admiral L. Sabin and Col. C. W. Bunch.

■ **EGLIN AFB, FLA.** Honored guests of Maj. Gen. and Mrs. William E. Kepner at a party held 21 April were Hollywood star Gregory Peck and movie director Henry King. General Kepner is the CG of the Air Proving Ground. Mr. Peck is taking the leading role in a picture being produced here entitled "Twelve O'clock High," a story of the early days of the Eighth Air Force in England. It is based on the book of the same name authored by Col. Beirne Lay, jr., and Sy Bartlett. General and Mrs. William E. Kepner were hosts at a party 24 April to Rear Adm. William S. Parsons, who served with General Kepner on both the Bikini and the Eniwetok Atomic bomb projects; Maj. Gen. Carl A. Brandt, former APG commander, and Maj. Gens. James M. Gavin and Earle W. Barnes. Two of General Kepner's staff officers, Cols. K. K. Compton and D. M. Young, together with their wives, completed the group.

■ **MAXWELL AFB, ALA.** A total of $2,600 expended in overseas recovery, particularly for the children of Europe, is announced this week by the Maxwell AFB Women's Club as the proceeds of sales of its popular cookbook, "Stove Pilot." An RAF home for war orphans is receiving $500 worth of vitamins and citrus juice concentrates, and like amounts go to a home for displaced children in Dunkirk, France, and a hospital operated by Foster Parents for war-maimed children in Italy. One thousand dollars has gone toward Maxwell's own overseas recovery project in which several tons of food and clothing have been sent to the people of Europe, and $100 was donated to last spring's United Nations appeal for children.

"Stove Pilot" workers celebrated the first anniversary of the volume's publication this week at Maxwell with a tea at which announcement was made of the sale of over 10,000 copies. The book is a mail-order item from Maxwell, and copies can be obtained at $1.50 each by writing Stove Pilot, Maxwell AFB, Montgomery, Ala.

■ **STANFORD UNIVERSITY.** Col. Basil H. Perry, USMA '17, Professor of Military Science and Tactics at Stanford University since 1946, has been ordered to duty with the European Command in July. Under his guidance, the ROTC enrollment at Stanford has grown from a strength of 58 students in 1946 to its present strength of over 400 students. Thanks to his efforts, the ROTC now boasts of a ten-target rifle range, a new Field Artillery terrain board and a 40-piece marching band.

■ **YOKOTA AFB, JAPAN.** Col. James R. Gunn, jr., addressed the largest gathering of officers ever assembled at the Officers' Club on 5 April.

An inspecting team from USAF Headquarters, Washington, D. C., visited Yokota 12 April for the first of their visits to bases and installations of the FEAF command. The inspecting party was headed by Col. Junius W. Dennison, jr., and included Col. John Howe, Lt. Col. Francis D. Riggin, Maj. Joseph Pesek, Maj. John Hudson, Capt. Paul Handy, and Capt. Rhinehard Ryder. The inspecting party was accompanied by Col. Thomas B. Hall, Commanding General 314th Air Division, and held a critique following their visit in the office of Colonel Gunn, the base commander.

■ **LACKLAND AFB, TEX.** The temporary officers' club house, established following recent destruction by fire of the Lackland AFB Club, was the scene of the April bridge-tea of the base Women's Club. To replace club officers who had moved from Lackland, an election was the main business of the meeting. Elected were Mrs. Whiting P. Lightfoot, secretary; Mrs. Roy N. Nader, assistant secretary; Mrs. Leslie Hoaf, treasurer, and Mrs. Durham E. Allen, assistant treasurer. Hostess for the occasion was Mrs. Ralph Ball, assisted by Mrs. Henry Nosick, Mrs. Edward Hedliger, Mrs. Russell Birmingham, Mrs. E. D. Weyant and Mrs. Reece Porter, jr. Bridge prizes were awarded to Mrs. R. G. Elsberry, Mrs. Roy T. Wright, Mrs. Edward Astasauckas and Mrs. C. R. Payne. Rummy winners were Mrs. Charles Hamilton and Mrs. Wayne Jessup.

■ **ZAMA, JAPAN.** Lt. Col. James F. Delaney, jr., Executive Officer of the 4th Replacement Depot, was host at a dinner party held at the Officers' Club in honor of Capt. and Mrs. Glenn E. Michael on the eve of their departure for reassignment in the United States. Those attending included Col. and Mrs. Robert E. Phillips, Lt. Col. and Mrs. Murland E. Loes, Capt. and Mrs. Carl M. Murray, Capt. and Mrs.

(*Please turn to Page* 1052)

Births • Marriages • Deaths

(No charge for Service announcements. Please notify promptly.)

Born

ADAMS—Born at Sta. Hosp., Bolling AFB, D. C., 23 Apr. 1949, to T. Sgt. and Mrs. Edward R. Adams, a son.

AIROLA—Born at U. S. Naval Hosp., Oakland, Calif., 20 Apr. 1949, to Lt. (jg) and Mrs. Virgil R. Airola, a son, Virgil Marion II.

ALBECK — Born at Sta. Hosp., Bolling AFB, D. C., 20 Apr. 1949, to Capt. and Mrs. Joseph G. Albeck, a son.

ANDREWS—Born at Beaumont Gen. Hosp., El Paso, Tex., 3 Apr. 1949, to M/Sgt. and Mrs. Charles F. Andrews, twin daughters, Sue Carol and Rose Ann.

BABCOCK—Born at Good Samaritan Hosp., Lexington, Ky., 27 Apr. 1949, to Lt. Col. Lawrence B. Babcock, Inf., and Mrs. Babcock, a daughter, Lynn.

BAILEY—Born at Sta. Hosp., Bolling AFB, D. C., 27 Apr. 1949, to 1st Lt. and Mrs. Lawrence O. Bailey, a daughter.

BAKER — Born at Sta. Hosp., West Point, N. Y., 26 Apr. 1949, to Maj. John Baker, (USMA '42), and Mrs. Baker, a son, John Edward, grandson of Col. & Mrs. E. C. Gillette, jr., of West Point, N. Y., and Mr. and Mrs. B. W. Baker, Hazard, Ky.

BANKS—Born at University Hosp., Charlottesville, Va., 6 Apr. 1949, to Maj. and Mrs. Richard Griffin Banks, a daughter, Barbara Jane.

BARTON — Born at Garfield Memorial Hosp., Wash., D. C., 28 Apr. 1949, to Lt. Col. and Mrs. Claude D. Barton, a daughter, Claudia Lee.

BERGER — Born at Sta. Hosp., Cp. Lee, Va., 24 Apr. 1949, to 1st Lt. and Mrs. Armistead Berger, a son.

BLAKE — Born at Beaumont Gen. Hosp., El Paso, Tex., 5 Apr. 1949, to Capt. and Mrs. Robert Blake, a son, Robert Tomkins.

BROWN—Born at U. S. Naval Hosp., Oakland, Calif., 18 Apr. 1949, to S. Sgt. and Mrs. Robert Brown, a son, Robert Alan.

BUTLER—Born at Brooke Gen. Hosp., Ft. Sam Houston, Tex., 24 Apr. 1949, to 2d Lt. and Mrs. Harry L. Butler, a son, Thomas Gerald.

CABELL — Born at Beaumont Gen. Hosp., El Paso, Tex., 18 Apr. 1949, to Capt. and Mrs. DeRosey Cabell, a daughter.

CALLAWAY — Born at Sta. Hosp., Ft. Leavenworth, Kans., 14 Apr. 1949, to Maj. and Mrs. John W. Callaway, their second son, John Wilson, jr.

CARMEN — Born at Sta. Hosp., Cp. Lee, Va., 21 Apr. 1949, to M/Sgt. and Mrs. Kenneth Carmen, a son.

CARR—Born at U. S. Naval Hosp., Newport, R. I., 30 Apr. 1949, to Lt. and Mrs. Charles A. Carr, a daughter.

CHEGIN — Born at Sta. Hosp., Ft. Belvoir, Va., 22 Apr. 1949, to Capt. and Mrs. Thomas E. Chegin, a daughter, Kateri Yolanda.

CHICKADONZ — Born at Scott AFB, Ill., 21 Apr. 1949, to S/Sgt. and Mrs. William Chickadonz, a daughter.

CLAPPER — Born at Sta. Hosp., Bolling AFB, D. C., 22 Apr. 1949, to Capt. and Mrs. John W. Clapper, a daughter.

CLARKE — Born at Murphy Gen. Hosp., Waltham, Mass., 27 Apr. 1949, to Sgt. 1/c and Mrs. Frederick Clarke, a daughter.

CLUFF — Born at Sta. Hosp., Ft. Knox, Ky., 17 Apr. 1949, to 1st Lt. and Mrs. William R. Cluff, a son, William McPherson.

COCHRAN—Born at Beaumont Gen. Hosp., El Paso, Tex., 18 Apr. 1949, to S/Sgt. and Mrs. James Cochran, a son, Daniel James.

COLEMAN—Born at Beaumont Gen. Hosp., El Paso, Tex., 23 Apr. 1949, to Capt. and Mrs. Jack Wilbur Coleman, a daughter, Linda Jane.

CONREY—Born at Brooke Gen. Hosp., Ft. Sam Houston, Tex., 25 Apr. 1949, to 1st Lt. and Mrs. Robert L. Conrey, a daughter, Linda Joyce.

COOK—Born at Oliver Gen. Hosp., Augusta, Ga., 30 Apr. 1949, to M. Sgt. and Mrs. Richard L. Cook, a daughter, Jeane Lee.

COOPER — Born at Sta. Hosp., Ft. Leavenworth, Kans., 15 Apr. 1949, to Lt. Col. Marcus Edward Cooper, QMC, and Mrs. Cooper, a son, Thomas Rowland.

CREEL—Born in Rantoul, Ill., recently, to S. Sgt. and Mrs. Thomas Creel, a daughter.

CRIBLEY — Born at Murphy Gen. Hosp., Waltham, Mass., 26 Apr. 1949, to 1st Lt. and Mrs. Robert W. Cribley, a daughter, Candice Ann.

CUNNIFF — Born at Murphy Gen. Hosp., Waltham, Mass., 28 Apr. 1949, to Capt. and Mrs. Charles Cunniff, a son, Peter Douglas.

CURTIS—Born at Brooke Gen. Hosp., Ft. Sam Houston, Tex., 15 Apr. 1949, to M. Sgt. and Mrs. Robert Curtis, a daughter.

DANIEL—Born at the Kyoto Hosp., Japan, 28 Apr. 1949, to Lt. and Mrs. Charles D. Daniel, jr., a son, Charles D., III, grandson of Col. and Mrs. Maynard H. Carter now stationed at Ft. McPherson, Ga., and Col. and Mrs. Charles D. Daniel, Sr., now in Tokyo, Japan.

DeYOUNG—Born at Sta. Hosp., Cp. Lee, Va., 24 Apr. 1949, to Capt. and Mrs. Daniel DeYoung, jr., a son, Paul Daniel.

DIAL—Born at Sta. Hosp., Ft. Sill, Okla., 18 Apr. 1949, to M. Sgt. and Mrs. Jack J. Dial, twins, a daughter and a son.

DOHERTY—Born at U. S. Naval Hosp., Newport, R. I., 27 Apr. 1949, to Lt. and Mrs. James F. Doherty, a son, James Francis.

DONAHUE—Born at Sta. Hosp., Aberdeen Proving Ground, Md., 25 Apr. 1949, to Capt. and Mrs. Patrick Henry Donahue, II, a son, Patrick Henry, III.

DOUGLAS—Born at Eglin AFB, Fla., 24 Apr. 1949, to M. Sgt. and Mrs. Silas K. Douglas, a daughter.

DOWNS — Born at Beaumont Gen. Hosp., El Paso, Tex., 2 Apr. 1949, to M/Sgt. and Mrs. Joseph Downs, a daughter, Susie Naomi.

DRURY — Born at Sta. Hosp., Ft. Knox, Ky., 18 Apr. 1949, to 2nd Lt. and Mrs. Clinton A. Drury, jr., a son, David Laird.

DYER—Born at Brooke Gen. Hosp., Ft. Sam Houston, Tex., 19 Apr. 1949, to M. Sgt. Robert F. Dyer, USA-Ret., and Mrs. Dyer, a daughter, Linda Sue.

ELDRIDGE — Born at Eglin AFB, Fla., 21 Apr. 1949, to Maj. and Mrs. George Brooks Eldridge, a daughter, Katherine Dodd.

ESTERVAN — Born at Beaumont Gen. Hosp., El Paso, Tex., 16 Apr. 1949, to T/Sgt. and Mrs. Bernard Estervan, a son, Bernard, jr.

EVERINGHAM—Born at Sta. Hosp., Ft. Belvoir, Va., 27 Apr. 1949, to Sgt. 1Cl. and Mrs. John R. Everingham, a son, David Todd.

FAUST—Born at Brooke Gen. Hosp., Ft. Sam Houston, Tex., 23 Apr. 1949, to T. Sgt. and Mrs. Richard E. Faust, a son, Randall Eugene.

FERRELL — Born at Beaumont Gen Hosp., El Paso, Tex., 5 Apr. 1949, to Maj. and Mrs. Palmore Ferrell, a son, Palmore Amonetta.

FLEGEAL—Born at Sta. Hosp., Ft. Bragg, N. C., 14 Apr. 1949, to Maj. and Mrs. F. F. Flegeal, a daughter, Sonia.

FLEMING—Born at U. S. Naval Hosp., Newport, R. I., 22 Apr. 1949, to Lt. & Mrs. William Whiting Fleming, a son, Scott Paul.

FORD — Born at Valley Forge, Gen. Hosp., Phoenixville, Pa., 26 Apr. 1949, to M/Sgt. and Mrs. Lester A. Ford, a son, Richard Michael.

FRIEDMAN — Born at Totten Gen. Hosp., Ft. Totten, L. I., N. Y., 26 Apr. 1949, to Maj. and Mrs. Leon J. Friedman, a son.

GAFFNEY—Born at Beaumont Gen. Hosp., El Paso, Tex., 1 Apr. 1949, to S/Sgt. and Mrs. Virgil Gaffney, a son, Clyde Andrew.

GAINEY — Born at Sta. Hosp., Ft. Knox, Ky., 23 Apr. 1949, to Capt. and Mrs. Carroll A. Gainey, a daughter, Patricia Lynn.

GILDEA — Born at Keesler AFB, Miss., 19 Apr. 1949, to Capt. and Mrs. Thomas J. Gildea, jr., a son, Thomas Joseph, III.

GLENN—Born at Brooke Gen. Hosp., Ft. Sam Houston, Tex., 24 Apr. 1949, to S. Sgt. Mrs. Roy C. Glenn, a daughter, Nancy Lou.

GRANT — Born in Munich, Germany, 18 Apr. 1949, to Lt. Col. and Mrs. John W. Grant, a son, James David, grandson of Col. John H. Hinemon, jr., USA-Ret., and Mrs. Hinemon, and Mr. and Mrs. Paul Grant.

GREEN—Born at Maxwell AFB, Ala., 1 May 1949, to Lt. Col. and Mrs. Donald J. Green, a son, Daniel Kelly.

GREER—Born at Sta. Hosp., Ft. Sill, Okla., 23 Apr. 1949, to 1st Lt. and Mrs. Herman Greer, a son.

GREGORY—Born at Beaumont Gen. Hosp., El Paso, Tex., 6 Apr. 1949, to S/Sgt. and Mrs. Walter Gregory, a daughter, Marianne.

GRIESS — Born at Sta. Hosp., Ft. Belvoir, Va., 24 Apr. 1949, to Capt. and Mrs. Thomas E. Griess, a daughter, Ann Elizabeth.

GRIFFIN—Born at 35th Sta. Hosp., Kyoto, Honshu, Japan, 20 Apr. 1949, to Capt. and Mrs. John Griffin, a daughter, Patricia Ellen.

GRONDAHL—Born at Sta. Hosp., Carlisle Barracks, Pa., 26 Apr. 1949, to Lt. and Mrs. William A. Grondahl of Olmsted AFB, Pa., a daughter, Judy.

HAHUS—Born at Eglin AFB, Fla., 25 Apr. 1949, to T. Sgt. and Mrs. Homer J. Hahus, a son.

HAMILTON — Born at Sta. Hosp., Ft. Ord, Calif., 21 Apr. 1949, to Sgt. 1/c and Mrs. William E. Hamilton, a son, Thomas Edward.

HANNIGAN — Born at Sta. Hosp., Davis-Monthan AFB, Ariz., 21 Apr. 1949, to Capt. and Mrs. J. F. Hannigan, a daughter, Joan Kathryn.

HARRELL—Born at Sta. Hosp., Aberdeen Proving Ground, Md., 21 Apr. 1949, to M. Sgt. and Mrs. Frank Hancock Harrell, a son, Lawrence William, II.

HARRISON — Born at Sta. Hosp., Ft. Knox, Ky., 23 Apr. 1949, to Maj. and Mrs. Ivan H. Harrison, a daughter, Pamela Irene.

HART — Born at Beaumont Gen. Hosp., El Paso, Tex., 9 Apr. 1949, to 1st Lt. and Mrs. Adam Hart, a son, Adam Cartwright.

HASKELL—Born at University Hosp., Columbus, Ohio, 7 Apr. 1949, to Lt. Col. and Mrs. Harold G. Haskell, a daughter, Phyllis Doreen.

HAYDEN — Born at Totten Gen. Hosp., Ft. Totten, L. I., N. Y., 26 Apr. 1949, to Capt. and Mrs. Richard A. Hayden, a daughter.

HEAD—Born at Bethania Hosp., Wichita Falls, Tex., 26 Apr. 1949, to Lt. Col. and Mrs. N. Landon Head of Ft. Sill, Okla., a daughter, Linda Ann.

HERSHBERGER — Born at Madigan Gen. Hosp., Tacoma, Wash., 5 Apr. 1949, to 2nd Lt. and Mrs. Harold R. Hershberger, a daughter, Ann Marie.

HILL — Born at Beaumont Gen. Hosp., El Paso, Tex., 7 Apr. 1949, to Capt. and Mrs. Ralph O. Hill, a son, Ralph Orr, jr.

HINTON—Born at Brooke Gen. Hosp., Ft. Sam Houston, Tex., 17 Apr. 1949, to S. Sgt. and Mrs. James W. Hinton, a son, William Doyle.

HUDGINS — Born at Beaumont Gen. Hosp., El Paso, Tex., 21 Apr. 1949, to Maj. and Mrs. Robert Jennings Hudgins, a daughter, Bonnie Jenell.

HYDRICK—Born at Chanute AFB, Ill., recently, to S. Sgt. and Mrs. William Hydrick, a son, Dewey.

JACKSON—Born at Brooke Gen. Hosp., Ft. Sam Houston, Tex., 18 Apr. 1949, to Sgt. 1Cl. and Mrs. Peter Jackson, a daughter, Valerie Knight.

JACOB — Born at Scott AFB, Ill., 21 Apr. 1949, to S/Sgt. and Mrs. Cecil Jacob, a son.

JOHNSON — Born at Sta. Hosp., West Point, N. Y., 24 Apr. 1949, to Lt. Col. and Mrs. James R. Johnson, a daughter, Camille Grace.

JOHNSON—Born at Sta. Hosp., Ft. Sill, Okla., 20 Apr. 1949, to Capt. and Mrs. Alan Johnson, a son.

JONES—Born at Brooke Gen. Hosp., Ft. Sam Houston, Tex., 16 Apr. 1949, to Col. and Mrs. Richard A. Jones, a son, Roger Ellis.

KATSIAFICAS — Born at Beaumont Gen. Hosp., El Paso, Tex., 1 Apr. 1949, to Capt. and Mrs. Nicholas Katsiafica, a son.

KEARNS — Born at Beaumont Gen. Hosp., El Paso, Tex., 21 Apr. 1949, to Sgt. 1/c and Mrs. John Wesley Kearns, jr., a son, Ronald Lewis.

KEATING—Born at Brooke Gen. Hosp., Ft. Sam Houston, Tex., 19 Apr. 1949, to T. Sgt. and Mrs. James C. Keating, a daughter, Peggy Jo.

KEELER — Born at Walter Reed Gen. Hosp., Washington, D. C., 25 Apr. 1949, to Maj. Raymond H. Keeler, USAF, and Mrs. Keeler, a son, Robert Hager.

KELLY—Born at Tyndall AFB, Fla., 26 Apr. 1949, to Capt. and Mrs. Charles Jackson Kelly, a daughter, Carolyn Mason.

KERR—Born at 35th Sta. Hosp., Kyoto, Honshu, Japan, 11 Apr. 1949, to CWO and Mrs. John Kerr, a daughter, Jacqueline Irene.

KIEFFER—Born at Sta. Hosp., Ft. Belvoir, Va., 27 Apr. 1949, to Col. and Mrs. Pierre V. Kieffer, jr., a daughter, Adelaide Whitcomb.

KILBRIDE — Born at Totten Gen. Hosp., Ft. Totten, L. I., N. Y., 21 Apr. 1949, to M/Sgt. and Mrs. John P. Kilbride, a son.

KILDOA — Born at Beaumont Gen. Hosp., El Paso, Tex., 3 Apr. 1949, to Capt. and Mrs. Ferren Kildoa, a son, Ferren DeCastro.

KLINE—Born at Sta. Hosp., Ft. Belvoir, Va., 27 Apr. 1949, to Maj. and Mrs. Earl G. Kline, a daughter, Diane Virginia.

KREIHN—Born at Brooke Gen. Hosp., Ft. Sam Houston, Tex., 21 Apr. 1949, to M. Sgt. and Mrs. Robert D. Kreihn, a daughter, Karen Ann.

LASKOWSKI—Born at Marine Air Sta., Cherry Point, N. C., 18 Apr. 1949, to M. Sgt. and Mrs. Charles J. Laskowski, a son, Charles Joseph, jr.

LIPP — Born at Sta. Hosp., Cp. Lee, Va., 23 Apr. 1949, to Capt. and Mrs. Leonard Lipp of Cp. Pickett, Va., a daughter.

LONSKI — Born at Sta. Hosp., Ft. Sill, Okla., 17 Apr. 1949, to Capt. and Mrs. Frank J. Lonski, a daughter.

LOONEY—Born at Brooke Gen. Hosp., Ft. Sam Houston, Tex., 24 Apr. 1949, to T. Sgt. and Mrs. Walter B. Looney, a son, James Otis.

LOVELESS — Born at Murphy Gen. Hosp., Waltham, Mass., 27 Apr. 1949, to 1st Lt. and Mrs. Walter E. Loveless, a son, Robert Glenn.

LUGINBYHL — Born at Beaumont Gen. Hosp., El Paso, Tex., 22 Apr. 1949, to 1st Lt. and Mrs. Thomas Terence Luginbyhl, a daughter, Cynthia Anne.

MADSEN — Born at Beaumont Gen. Hosp., El Paso, Tex., 7 Apr. 1949, to Maj. and Mrs. Owen M. Madsen, a son, Owen Marion.

MARTIN — Born at Totten Gen. Hosp., Ft. Totten, L. I., N. Y., 24 Apr. 1949, to Capt. and Mrs. Merritt P. Martin, a daughter.

MATTER—Born at Brooke Gen. Hosp., Ft. Sam Houston, Tex., 17 Apr. 1949, to 1st Lt. and Mrs. Harlan G. Matter, a daughter, Cheryl Ann.

MAYFIELD — Born at Beaumont Gen. Hosp., El Paso, Tex., 5 Apr. 1949, to 1st Lt. and Mrs. Bobby Mayfield, a daughter, Pamela Ann.

McCRORY — Born at Sta. Hosp., Ft. Ord, Calif., 26 Apr. 1949, to Capt. and Mrs. Raymond McCrory, jr., a daughter, Carol Ann.

McGHEE — Born at Scott AFB, Ill., 20 Apr. 1949, to S/Sgt. and Mrs. Ray McGhee, a son.

McLEAN—Born at Sta. Hosp., Aberdeen Proving Ground, Md., 26 Apr. 1949, to 1st Lt. and Mrs. James Francis McLean, sr., a son, James Francis, jr.

MICHAELS — Born at St. John's Hosp., Santa Monica, Calif., 27 Apr. 1949, to Mr. and Mrs. Leonard J. Michaels of Los Angeles, Calif., a son, Mark Alan, grandson of Lt. Col. Louis Zuckerman, AGD, and the late Mrs. Zuckerman, and Mr. and Mrs. A. H. Michaels of Los Angeles. His maternal great-grandmother is Mrs. M. Zuckerman of Bronx, N. Y., and his paternal great-grandfather is Mr. M. Naidis of Los Angeles, Calif.

MILLER—Born at Tilton Gen. Hosp., Ft. Dix, N. J., 29 Apr. 1949, to Capt. and Mrs. Benjamin Miller, a daughter, Sigrid Lind Suzanne.

MOON — Born at Beaumont Gen. Hosp., El Paso, Tex., 7 Apr. 1949, to S/Sgt. and Mrs. Claud L. Moon, a daughter, Keeta Kay.

MOORE — Born at Murphy Gen. Hosp., Waltham, Mass., 26 Apr. 1949, to S/Sgt. and Mrs. Stanley Moore, a son, James Ivan.

MOORE — Born at Beaumont Gen. Hosp., El Paso, Tex., 11 Apr. 1949, to M/Sgt. and Mrs. Frank M. Moore, a son, Jeffrey Penrose.

MOORE — Born at Beaumont Gen. Hosp., El Paso, Tex., 14 Apr. 1949, to S/Sgt. and Mrs. Vernon F. Moore, a daughter, Sherry Lee.

MORGAN — Born at Totten Gen. Hosp., Ft. Totten, L. I., N. Y., 23 Apr. 1949, to Capt. and Mrs. Henry T. Morgan, a daughter.

MORRIS — Born at Valley Forge Gen. Hosp., Phoenixville, Pa., 27 Apr. 1949, to M/Sgt. and Mrs. Robert Morris, a daughter, Elaine Antoinette.

MUNGLE — Born at Sta. Hosp., Ft. Ord, Calif., 21 Apr. 1949, to Sgt. 1/c and Mrs. Herschel I. Mungle, a son, Wilfred Willi.

MURPHY — Born at Totten Gen. Hosp., Ft. Totten, L. I., N. Y., 21 Apr. 1949, to Capt. and Mrs. Bernard L. Murphy, jr., a son.

NACHMAN—Born at Sta. Hosp., Ft. Sill, Okla., 17 Apr. 1949, to 2d Lt. and Mrs. Irvin Nachman, a son.

NELSON—Born at Sta. Hosp., West Point, N. Y., 21 Apr. 1949, to 1st Lt. and Mrs. Daniel J. Nelson, a son, Daniel Jack, jr.

NORTHRUP — Born at Beaumont Gen. Hosp., El Paso, Tex., 3 Apr. 1949, to Sgt. 1/c and Mrs. Robert Northrup, a son, Thomas Carl.

NOWELL—Born in Raleigh, N. C., 30 Apr. 1949, to Maj. and Mrs. Robert B. Nowell, a son, Robert B., jr.

OTLOWSKI — Born at Totten Gen. Hosp., Ft. Totten, L. I., N. Y., 26 Apr. 1949, to 1st Lt. and Mrs. Henry P. Otlowski, a daughter.

OWNES—Born at Brooke Gen. Hosp., Ft. Sam Houston, Tex., 22 Apr. 1949, to Sgt. 1Cl. and Mrs. Hugh Ownes, jr., a daughter, Virginia Lynn.

PAGLIARULO—Born at Totten Gen. Hosp., Ft. Totten, L. I., N. Y., 21 Apr. 1949, to S/Sgt. and Mrs. Albert D. Pagliarulo, a daughter.

PARKER — Born at Eglin AFB, Fla., 24 Apr. 1949, to M. Sgt. and Mrs. Ben F. Parker, a son.

PARKS — Born at Murphy Gen. Hosp., Waltham, Mass., 24 Apr. 1949, to T/Sgt. and Mrs. Leslie Parks, a son, Robert.

PEDERSON — Born at Beaumont Gen. Hosp., El Paso, Tex., 9 Apr. 1949, to Maj. and Mrs. Gilbert A. Pederson, a daughter, Nancy Larke.

PEPPERS—Born at Brooke Gen. Hosp., Ft. Sam Houston, Tex., 21 Apr. 1949, to 2d Lt. and Mrs. Jack F. Peppers, a daughter, Jamie Ann.

PHILLIPS—Born in Cairo, Egypt, 4 Apr. 1949, to Comdr. Robert Allan Phillips, MC, USN, and Mrs. Phillips, a son, Wilkie MacCracken.

PLANK — Born at Beaumont Gen. Hosp., El Paso, Tex., 13 Apr., 1949, to 1st Lt. and Mrs. David Plank, a son, David Heber.

POLICHNOWSKI — Born at Beaumont Gen. Hosp., El Paso, Tex., 18 Apr. 1949, to 2nd Lt. and Mrs. Henry Polichnowski, a daughter, Marsha Marie.

PRICE—Born at Brooke Gen. Hosp., Ft. Sam Houston, Tex., 20 Apr. 1949, to 1st Lt. and Mrs. William A. Price, a daughter, Billie Lynn.

QUIGLEY — Born at Wichita Gen. Hosp., Wichita Falls, Tex., 21 Apr. 1949, to Capt. and Mrs. Edward C. Quigley, a daughter, Anne Elizabeth.

RADIN—Born at Tyndall AFB, Fla., 24 Apr. 1949, to Capt. and Mrs. Norman I. Radin, a daughter, Andrea Lynn.

(Please turn to Next Page)

Births, Marriages, Deaths

(Continued from Preceding Page)

RANEY—Born at Eglin AFB, Fla., 26 Apr. 1949, to S. Sgt. and Mrs. William R. Raney, a son.

RASKIEWICZ—Born at Sta. Hosp., Bolling AFB, D. C., 23 Apr. 1949, to T. Sgt. and Mrs. Edward R. P. Raskiewicz, a son.

REESE—Born at Santa Marguerita Hosp., Cp Pendleton, Calif., 2 Apr. 1949, to Lt. Stanley A. Reese, MC, USN, and Mrs. Reese, a son, James Lynn.

REEVES — Born at Beaumont Gen. Hosp., El Paso, Tex., 16 Apr. 1949, to Maj. and Mrs. Charles Reeves, a son, Bryan Cardiff.

RIDGWAY — Born at Ft. Clayton, C. Z., 27 April 1949, to Lt. Gen. and Mrs. M. B. Ridgway, a son, Matthew Bunker, jr. General Ridgway is the Commander-in-Chief, Caribbean Command.

RISCO—Born at US. Naval Hosp., Newport, R. I., 25 Apr. 1949, to Lt. Comdr. and Mrs. Charles B. Risco, a son, Jose Miguel.

RITTMANN—Born at Sta. Hosp., Bolling AFB, D. C., 23 Apr. 1949, to M. Sgt. and Mrs. Clarence H. Rittmann, a son.

ROGERS — Born at Sta. Hosp., Ladd AFB, Alaska, 13 Apr. 1949, to Capt. and Mrs. James Rogers, a daughter, Kimm Susanne.

ROMANS — Born at Beaumont Gen. Hosp., El Paso, Tex., 17 Apr. 1949, to Capt. and Mrs. Warren L. Romans, a daughter, Katherine.

ROTH — Born at Sta. Hosp., Ladd AFB, Alaska, 11 Apr. 1949, to 1st Lt. and Mrs. Arthur Roth, a daughter, Judith Myra.

ROTH — Born at 28th Sta. Hosp., Osaka, Honshu, Japan, 16 Apr. 1949, to Capt. and Mrs. Harold R. Roth, a son.

RUSSELL—Born in Rantoul, Ill., recently, to Lt. and Mrs. Burton Russell, a daughter.

SALISBURY — Born at Beaumont Gen. Hosp., El Paso, Tex., 22 Apr. 1949, to Sgt. 1/c and Mrs. Thomas Milton Salisbury, a son, Charles Clifton.

SARRETT—Born at Brooke Gen. Hosp., Ft. Sam Houston, Tex., 24 Apr. 1949, to 1st Lt. and Mrs. Dale T. Sarrett, a daughter, Sharman Caresse.

SAURIN—Born at Chanute AFB, Ill., recently, to S. Sgt. and Mrs. Robert Saurin, a son.

SCHLOTZHAUER — Born at Scott AFB, Ill., 23 Apr. 1949, to S/Sgt. and Mrs. Marshall Schlotzhauer, a son.

SCHNEIDER—Born at Brooke Gen. Hosp., Ft. Sam Houston, Tex., 18 Apr. 1949, to M. Sgt. and Mrs. Roy C. Schneider, a daughter, Janet Susan.

SCIOLLA—Born at Sta. Hosp., Ft. Sill, Okla., 28 Apr. 1949, to Capt. Ralph A. Sciolla, (USMA '44), and Mrs. Sciolla, a daughter, Juliana, granddaughter of Mr. and Mrs. Gaetano Sciolla of Philadelphia, Pa., and Mr. and Mrs. Andrew A. McCarthy of Lowell, Mass.

SHERFEY — Born at Applichian Hosp., Johnson City, Tenn., 29 Apr. 1949, to Lt. Col. Walter Lee Sherfey, USA-Ret., and Mrs. Sherfey, a son, Lloyd Windle.

SHUE — Born at Sta. Hosp., Cp. Lee, Va., 21 Apr. 1949, to Sgt. 1/c and Mrs. Clifford Shue, a daughter.

SIMMS — Born at Madigan Gen. Hosp., Tacoma, Wash., 6 Apr. 1949, to 1st Lt. and Mrs. William H. Simms, a daughter, Marlis Adele.

SIMPSON — Born at Scott AFB, Ill., 21 Apr. 1949, to 1st Lt. and Mrs. Warren Simpson, a son.

SISCO — Born at Beaumont Gen. Hosp., El Paso, Tex., 9 Apr. 1949, to Sgt. 1/c and Mrs. Wilson Sisco, a daughter, Babriele Irmingart.

SMART—Born at Sta. Hosp., Ft. Sill, Okla., 20 Apr. 1949, to M. Sgt. and Mrs. Robert W. Smart, a daughter.

SPANGLER—Born at Sta. Hosp., Ft. Benning, Ga., 1 May 1949, to Maj. and Mrs. Harold R. Spangler, a son, Jonathan Edward.

SPAULDING — Born at Sta. Hosp., Keesler AFB, Miss., 20 Apr. 1949, to M/Sgt. and Mrs. William H. Spaulding, jr., a daughter, Mary Susan.

STAFFORD — Born at Sta. Hosp., Davis-Monthan AFB, Ariz., 19 Apr. 1949, to T/Sgt. and Mrs. Robert Stafford, a son, Donald K.

STENVERS — Born at 28th Sta. Hosp., Osaka, Honshu, Japan, 15 Apr. 1949, to 1st Lt. and Mrs. Merwin M. Stenvers, a son.

STEVENS—Born at U. S. Naval Med. Ctr., Bethesda, Md., 21 Apr. 1949, to Lt. Comdr. and Mrs. Wynne A. Stevens, jr., a daughter.

STEWART — Born at Sta. Hosp., Ladd AFB, Alaska, 11 Apr. 1949, to M/Sgt. and Mrs. Earl L. Stewart, a son, Harley William.

STEWART — Born at Sta. Hosp., Ladd AFB, Alaska, 19 Apr. 1949, to Col. and Mrs. Robert R. Stewart, a son, Robert Reed, jr.

STONE—Born at U. S. Naval Hosp., Oakland, Calif., 19 Apr. 1949, to S. Sgt. and Mrs. Paul W. Stone, a son.

STUBBS—Born at Brooke Gen. Hosp., Ft. Sam Houston, Tex., 17 Apr. 1949, to Col. and Mrs. Guy H. Stubbs, a daughter, Susan Louise.

SUNDER — Born at Sta. Hosp., Ft. Knox, Ky., 20 Apr. 1949, to 2nd Lt. and Mrs. Charles H. Sunder, a daughter, Charleen Louise.

SWAIN — Born at Sta. Hosp., Ft. Sill, Okla., 20 Apr. 1949, to Lt. Col. and Mrs. Oren Swain, a son.

TALBOT—Born at Beaumont Gen. Hosp., El Paso, Tex., 27 Apr. 1949, to Capt. and Mrs. Max V. Talbot, their second daughter, Dorothy Jane.

TEAGUE—Born at Sta. Hosp., Ft. Belvoir, Va., 28 Apr. 1949, to M. Sgt. and Mrs. Maurice E. Teague, a son, Theodore.

TIPPIT—Born at Sta. Hosp., Ft. Belvoir, Va., 26 Apr. 1949, to 1st Lt. and Mrs. Otis G. Tippit, a son, James Gordon.

TOUPS — Born at Sta. Hosp., Ft. Knox, Ky., 20 Apr. 1949, to Capt. and Mrs. Joseph D. Toups, a daughter, Gertrude Bernadette.

TUFFENBARGER — Born at Sta. Hosp., Ft. Belvoir, Va., 23 Apr. 1949, to Sgt. 1/c and Mrs. James B. Tuffenbarger, a daughter, Sandra Jean.

VALONE—Born at Sta. Hosp., Ft. Sill, Okla., 19 Apr. 1949, to 1st Lt. and Mrs. Richard J. Valone, a son.

VER—Born at San Francisco, Calif., 1 May 1949, to Mr. and Mrs. Anastacio Q. Ver, jr., a daughter, Cristina Anna, first granddaughter of Maj. Anastacio Q. Ver, sr., USA-Ret., USMA '15, and Mrs. Ver of San Francisco, Calif. Their first grandson, Roberto Mario, son of Mr. and Mrs. Carlos F. Ver of San Francisco, was born in Manila, P. I., 22 July 1947.

VREELAND — Born at Sta. Hosp., Ladd AFB, Alaska, 19 Apr. 1949, to Capt. and Mrs. Robert W. Vreeland, a son, Albert Pierson.

WADE — Born at Eastern Maine General Hosp., Bangor, Me., 27 Apr. 1949, to Capt. Arthur P. Wade, FA, and Mrs. Wade, a son, Robert Ransom Gregorie, grandson of Col. and Mrs. Arthur B. Wade, and nephew of Capt. and Mrs. Henry S. Aurand, jr.

WALZ—Born at Brooke Gen. Hosp., Ft. Sam Houston, Tex., 24 Apr. 1949, to Capt. and Mrs. Stewart G. Walz, a daughter, Linda Gardner.

WARE—Born at Salem Hosp., Salem, Mass., 21 Apr. 1949, to Capt. and Mrs. William J. Ware, jr., a daughter, Deborah.

WARREN—Born at Brooke Gen. Hosp., Ft. Sam Houston, Tex., 17 Apr. 1949, to S. Sgt. and Mrs. A. Larue Warren, a daughter, Linda Hay.

WARREN—Born at Brooke Gen. Hosp., Ft. Sam Houston, Tex., 18 Apr. 1949, to 1st Lt. and Mrs. Henry L. Warren, a daughter, Kimberley.

WETHERILL—Born at Tripler Gen. Hosp., Honolulu, T. H., 27 Apr. 1949, to Lt. Col. and Mrs. Rodrick Wetherill, a daughter, Patricia Bolling, granddaughter of Mrs. Eleanor Wetherill of Lanham, Md., and the late Col. Richard Wetherill, and Maj. Gen. and Mrs. Alexander R. Bolling, Ft. McNair, Wash., D. C.

WHISLER—Born at U. S. Naval Hosp., Newport, R. I., 28 Apr. 1949, to Lt. and Mrs. George H. Whisler, a son, James Douglas.

WHITE—Born at Ft. Benning, Ga., 23 Apr. 1949, to Capt. and Mrs. Arthur B. White, a son, Arthur Bain, jr., grandson of Col. and Mrs. Harry Mewshaw of Columbia, S. C., and Maj. Gen. and Mrs. Arthur A. White of Ft. Dix, N. J.

WIENECKE — Born at Madigan Gen. Hosp., Tacoma, Wash., 28 Jan. 1949, to 1st Lt. and Mrs. Herman E. Wienecke, a daughter, Linda Leigh.

WILEY—Born at U. S. Naval Hosp., Newport, R. I., 26 Apr. 1949, to Lt. (jg) and Mrs. Howard F. Wiley, a son, Richard Henry.

WILKES—Born at Brooke Gen. Hosp., Ft. Sam Houston, Tex., 24 Apr. 1949, to M. Sgt. and Mrs. George W. Wilkes, a son, Floyd Edward.

WILLIAMS — Born at Beaumont Gen. Hosp., El Paso, Tex., 23 Apr. 1949, to Capt. and Mrs. Russell Howard Williams, a son, Donald Francis.

WILLIAMS—Born at Beaumont Gen. Hosp., El Paso, Tex., 5 Apr. 1949, to M/Sgt. and Mrs. Roy F. Williams, a son, Roy Francis.

ZAHARKO—Born at Beaumont Gen. Hosp., El Paso, Tex., 18 Apr. 1949, to M/Sgt. and Mrs. Joseph Zaharko, a daughter.

Married

ADAMS-VAN ZANDT — Married at the Reformed Church, Blawenburg, N. J., 30 Apr. 1949, Miss Elizabeth Ann Van Zandt, daughter of Mr. and Mrs. John Percy Van Zandt of Blawenburg, N. J., and Lt. Rayford Kennedy Adams, jr., USMC, son of Dr. and Mrs. Adams of Morgantown, N. C.

BISHOP-JAQUESS — Married at MacDill AFB, Fla., recently, Miss Thelma Jaquess of Arlington, Va., and Sgt. William Pyle Bishop.

BRIDGEMAN-FAIR — Married at St. Margaret's Episcopal Church, Washington, D. C., 30 Apr. 1949, Miss Barbara Love Fair, daughter of Mrs. Orville Oliver Price, and John Russell Bridgeman. The bride was given in marriage by her grandfather, Brig. Gen. Albert G. Love, USA-Ret.

CALLAN-STANLEY — Married in Yuma, Ariz., 18 Apr. 1949, Miss Joan Marie Stanley, daughter of Capt. & Mrs. William H. Stanley, jr., and granddaughter of Adm. William Harrison Stanley, USN-Ret., and Mrs. Stanley, and James Murray Callan of Santa Cruz, Calif.

CALLAWAY-ALBRO — Married at Holy Trinity Church, Norfolk, Va., 23 Apr. 1949, Miss Mary Frances Albro, daughter of Mrs. Thomas Cranston Albro, and Lt. (jg) Steven Ward Callaway, jr., son of Capt. Steven Ward Callaway, USN, and Mrs. Callaway of Tacoma, Wash.

GLEISER-COPINGER — Married in Baltimore, Md., at the home of the bride's parents, 23 Apr. 1949, Miss Anne Stevens Copinger, daughter of Cmdr. Roger Bernard Copinger, USN, and Mrs. Copinger, and Maj. Chester A. Gleiser, USA, son of Mr. and Mrs. Thomas Gleiser of Oaklyn, N. J.

GROVE-SMITH — Married at the Calvary Baptist Church, Washington, D. C., 30 Apr. 1949, Miss Janet Marie Smith, daughter of Lt. Col. and Mrs. Crawford J. Smith of Cheverly, Md., and John Calvin Grove.

HALVERSON-JOLLEY — Married in Las Vegas, Nev., recently, Miss Alta Jolley and Lt. Gail Halverson, USAF.

HUSSEY-POTTS — Married at Mitchel AFB, L. I., N. Y., 1 May 1949, Miss Jeanette Marie Potts, daughter of Mrs. Daryl Everett of Salem, Ohio, and Lt. Col. John J. Hussey, jr., son of Mr. and Mrs. J. J. Hussey of Sea Cliff, L. I., N. Y.

IMLAY-WILLENBUCHER — Married at the Baptist Church, Chevy Chase, Md., 30 Apr. 1949, Miss Dorothy Elizabeth Willenbucher, daughter of Capt. Franz O. Willenbucher, USN-Ret., and Mrs. Willenbucher of Bethesda, Md., and Mr. Carl Hudson Imlay, son of Mr. and Mrs. Charles Vernon Imlay of Chevy Chase, Md.

MATHER-ALLEN — Married at the Metropolitan Memorial Church, Washington, D. C., 13 Apr. 1949, Miss Nancy June Allen, daughter of Mr. and Mrs. William Prescott Allen of Bethesda, Md., and Mr. Paul L. Mather, jr., son of Adm. P. L. Mather, USN-Ret., Associate Administrator of War Assets, and Mrs. Mather of Westgate, Md.

MOFFETT-BROOK — Married in London, England, 2 May 1949, Miss Faith Brook, daughter of the British actor, Mr. Clive Brook, and Lt. Charles Moffett, USN son of Dr. and Mrs. Charles W. Moffett, of Tacoma, Wash.

PHILLIPS-PRAEGER — Married at Ft. Knox, Ky., 8 Apr. 1949, Miss Janet Alice Praeger and Lt. Charles Leonard Phillips, USA.

RILEY-STEINBERGER—Married at Post Chapel, Governors Island, N. Y., 23 Apr. 1949, Miss Ruth E. Steinberger, daughter of Mrs. Frederick Steinberger of Palisades Park, N. J., and Capt. Charles J. Riley, jr., son of Mr. and Mrs. Charles J. Riley of Gabriels, N. Y.

WEIH-BARNES — Married at Army Medical Center Memorial Chapel, Walter Reed Gen. Hosp., Washington, D. C., 24 Apr. 1949, Mrs. Elizabeth T. Barnes, daughter of Mrs. Samuel R. Turner of Takoma Park, Md., and M/Sgt. Hans Weih of Ft. Myer, Va.

WOOLHISER-CLAEYS — Married at the Base Chapel, Kelly AFB, Tex., 20 Apr. 1949, Miss Bernice Irene Claeys of McAllen, Tex., and Lt. Charles F. Woolhiser. Lt. Woolhiser's home is in Albany, N. Y. Mrs. Woolhiser is a nurse at the Santa Rosa Hosp., San Antonio, Tex.

Died

BALDWIN — Died near Barksdale AFB, La., 21 Apr. 1949, 1st Lt. Charles A. Baldwin, jr., of South Boston, Mass.

BURLISON — Died near Barksdale AFB, La., 21 Apr. 1949, 1st Lt. Warren A. Burlison, USAF, of Ojai, Calif.

CRUMPTON — Died aboard Army transport "Elden H. Johnson" en route to the EC, 20 Mar. 1949, CWO Morris A. Crumpton. Surviving is his widow, Mrs. Margaret Ann Crumpton of Maury St., Richmond, Va.

DAUPHIN — Died near Barksdale AFB, La., 21 Apr. 1949, S/Sgt. Elois Dauphin, of Plain Dealing, La.

EWTON—Died at Coronado, Calif., 21 Mar. 1949, CWO Hascal LeRoy Ewton, USMC.

FINCH — Died at his home in Zwingenberg, Germany, 24 Mar. 1949, Sgt. 1/c Avis A. Finch. He is survived by his widow, Mrs. Shirley M. Finch, who has left Europe for Fresno, Calif.

FULTON — Died at Veterans' Hosp., Perry Point, Md., 1 May 1949, Lt. Col. James M. Fulton. He is survived by his wife, Mrs. Sue E. Fulton.

GARR—Died at Ft. Ord, Calif., 23 Apr. 1949, Capt. Mack G. Garr, Inf.

HARDIN—Died at Somerset, Ky., 25 Apr. 1949, Lt. Col. Joseph L. Hardin, USA-Ret.

HAWN—Died at Cecil Field, Jacksonville, Fla., 9 Mar. 1949, Lt. (jg) Lowell Oliver Hawn, USNR.

HENKELMAN — Died at Walter Reed Gen. Hospital, Washington, D. C., 3 May 1949 Lt. Col. Richard G. Henkelman, USA, of Mt. Ranier, Md. He is survived by his wife, Mrs. Rose C. Henkelman, a daughter and a son.

(Please turn to Next Page)

For your convenience--

ARMY AND NAVY JOURNAL, INC.
1711 Connecticut Avenue Northwest
Washington 9, D. C.

Please enter my subscription* to the ARMY AND NAVY JOURNAL for one year. I enclose payment herewith.

Name and rank ..... Service .....

Address .....

.....

*If you are already a subscriber and wish to renew your subscription, check here ☐. Make check or money order payable to Army and Navy Journal, Inc. Subscription rates—$8.50 a year to civilians or organizations; $6.50 to individual members of the Services. $13 to foreign governments or foreign nationals.

—Keep the Army and Navy Journal notified of your changes of addresses—

5-7

"UNITED STATES AT WAR"

• A limited number of copies of the Army and Navy Journal's historic volumes, "United States At War" is still available. This series, the first volume of which was published 7 December 1942 with succeeding volumes each year until the War's end, forms a complete history of World War II in authoritative articles written by Military, Naval and civilian leaders actually in charge of the operations in the active theater and at home. Profusely illustrated they merit a place in every well balanced library.

A small number of each of the volumes is ready for distribution at $3.00 per copy in paper binding and $5.00 in cloth binding. (Copies of Volume I are available only in paper binding.)

Send mail orders to the

ARMY AND NAVY JOURNAL
1711 Connecticut Avenue, N. W.
WASHINGTON 9, D. C.

Falvey Granite Company, Inc.

Monuments for Arlington and other National Cemeteries. Latest equipment for carving lettering in cemetery, by hand or Sand Blast. Designs & Price List on request.

209 Upshur St., N. W., Wash., D. C.
Phone TAylor 1100

Births, Marriages, Deaths

(Continued from Preceding Page)

HOFFMAN — Died in Washington, D. C., 28 Apr. 1949, Mrs. Helen D. Hoffman, widow of Lt. Leonard G. Hoffman, USN, and mother of Capt. Harry D. Hoffman, USN, of Washington, D. C., John H. Hoffman, USN, of Kennett Square, Pa., and Cmdr. George D. Hoffman, USN, of Washington, D. C.

JOHNSON — Died at Veterans' Hosp., Houston, Tex., 21 Apr. 1949, Rangwald O. Johnson, former lieutenant, 155th Depot Brig., Camp Lee, Va., in World War I. He is survived by his mother, Mrs. Britta Johnson, a sister, Mrs. S. M. Prouty, both of Brooklyn, N. Y., and a sister, Mrs. F. W. Brown of Winston-Salem, N. C.

KENNEDY — Died in Washington, D. C., 29 Apr. 1949, Mrs. Jesse V. Kennedy, wife of Col. Selden B. Kennedy. She is survived by her husband, two daughters, Mrs. Robert R. Sampson and Mrs. August Larson, and by a son, Selden B. Kennedy, jr. Services were held at Arlington National Cemetery, Washington, D. C.

LUNDHIGH—Died at Mechanicsville, Md., 22 Apr. 1949, 2d Lt. Alfred W. Lundhigh, AF.

McCAULEY—Died at U. S. Naval Hosp., Bethesda, Md., 2 Apr. 1949, Capt. Cleveland McCauley, USN.

MEADE—Died at Sta. Hosp., Orlando AFB, Fla., 6 Apr. 1949, Maj. Peter F. Meade, USA-Ret.

NIBLACK — Died at US Naval Hosp., Bethesda, Md., 26 April 1949, Mrs. Mary Harrington Niblack, widow of Vice Admiral Albert Parker Niblack. Mrs. Niblack was a sister-in-law of Admiral William D. Leahy. She is also survived by a nephew, Capt. William Harrington Leahy, USA, and four neices, Mrs. David Worth Bagley, LaJolla, Calif., and Mrs. A. Darwin Tuttel, Mrs. Voris Moser and Miss Sally Harrington, all of Colusa, Calif. Interment was in Arlington National Cemetery, Washington, D. C.

OLSON—Died on the Ft. Lewis Military Reservation, Wash., 25 Apr. 1949, 1st Lt. Hilmar J. Olson, Inf.

QUINN — Died in Arlington, Va., 28 Apr. 1949, Mrs. Annie Quinn, widow of James Quinn and mother of Mrs. Charles Gatto of Princeton, N. J., Col. William E. J. Quinn of St. Louis, Mo., and Joseph M. Quinn of Washington, D. C.

QUINN — Died in Arlington, Va., 28 Apr. 1949, Arthur T. Quinn, husband of Mrs. Ethel S. Quinn, father of Jerry Quinn, and brother of Mrs. Charles Gatto of Princeton, N. J., Col. William E. J. Quinn, of St. Louis, Mo., and Joseph M. Quinn of Washington, D. C.

RANDOLPH — Died at the Mayflower Hotel, Washington, D. C., 3 May 1949, Miss Anne Powel Randolph, daughter of the late Gen. and Mrs. Wallace Fitz Randolph.

REAGON — Died in Baltimore, Md., 28 Apr. 1949, Maj. Paul R. Reagon, CAC-Ret. He is survived by his wife, Mrs. Charlotte Hughes Reagon.

REINKEN—Died at Manitowac, Wisc., 2 May 1949, at the age of 84, Louis Reinken, father of Capt. L. A. Reinken, USN, and Mrs. W. V. R. Vieweg, wife of Capt. W. V. R. Vieweg, USN, and the grandfather of Cadet Louis A. Reinken, jr., class of 1950, USMA.

RICHMOND — Died in Lisbon, Ohio, 1 May 1949, Capt. Vance L. Richmond, USA-Ret.

ROBINSON — Died at Percy Jones Gen. Hosp., Battle Creek, Mich., 27 Apr. 1949, Capt. Romain B. Robinson, Cav.

SNOAD — Died at his home in Rutherford, N. J., 3 May 1949, Mr. Donald Roy Snoad. He is survived by his wife, Mrs. Violet Wood Snoad, a son, a daughter, his brother, Maj. C. W. Snoad, USA, and three sisters, Mrs. S. Chester Danforth, Mrs. James Haryer and Mrs. Charles Yerger.

SORENSEN—Died at Brooklyn, N. Y., 1 Mar. 1949, Lt. Cmdr. Trygue R. Sorensen, USNR.

TABBERT — Died at Somers, Wis., 28 Mar. 1949, Col. Theodore Tabbert, USA-Ret. Surviving are his widow, Mrs. Ethel Helding Tabbert, one son, Evan T. Tabbert, a student at Oregon State College, and one daughter, Mrs. Elmer R. Yates of Urbana, Ill.

WADE—Died at Brooke Gen. Hosp., Ft. Sam Houston, Tex., 25 Apr. 1949, WOJG Willie B. Wade.

WALSH — Died at Portland, Maine, 23 Mar. 1949, Mrs. Jane E. Walsh, mother of Mrs. Raymond G. Stanton, wife of Col. Raymond G. Stanton, commanding officer of the 34th Inf., Regt., Sasebo, Japan.

WILSON—Died at Sta. Hosp., Ft. Monroe, Va., 28 Apr. 1949, Lt. Col. James E. Wilson, USA-Ret.

Obituary

Col. Oscar I. Gates

Col. Oscar I. Gates, FA, USA, died 27 April at Walter Reed General Hospital, Washington, D. C., and was interred at Arlington National Cemetery 29 April.

Colonel Gates was born in Okolona, Miss., in 1890 and was graduated from V.M.I. in 1909 where he was a member of S.A.E. fraternity. He entered the Army as a second lieutenant in 1916, serving until his retirement for physical disability in 1946. He served overseas in World War I and received the Purple Heart. He was P.M.S.&T. at Georgia Tech, Atlanta, and at Alabama Polytechnic Institute at Auburn. After his retirement he made his home in Auburn.

Colonel Gates was a graduate of Command & General Staff School, Ft. Leavenworth, Kan., in 1931, and prior to that had graduated from School of Fire at Ft. Sill. He was one of the Army's greatest polo players.

He is survived by his mother, Mrs. Frances B. Gates; his sister, Mrs. Ralph S. Hirsch, and his nephew, Irvin S. Hirsch, a cadet, USMA, and his cousin, Mrs. James R. Alfonte.

Army Orders

(Continued from Page 1043)

Capt. C. A. Hall, Sidney, Nebr., to Stu Det Ord Sch, Aberdeen Pr Gr, Md.

Capt. C. S. Campbell, Warren, Ohio, to Stu Det Ord Sch, Aberdeen Pr Gr, Md.

Capt. M. H. Buffo, Ft. Hamilton, N. Y., to 68th AAA Gp, Ft. Bliss, Tex.

Capt. H. R. Geltmacher, Ft. Hamilton, N. Y., to Ord Sec Atlanta Gen Dep, Atlanta, Ga.

1st Lt. W. W. Wallace, Chambersburg, Pa., to 62d AAA AW Bn, Ft. Bliss, Tex.

1st Lt. E. A. Zawora, Cp Breckinridge, Ky., to Hq Second A, Ft. Meade, Md.

1st Lt. G. E. Cade, Cp Pickett, Va., to Hq Second A, Ft. Meade, Md.

1st Lt. F. S. Bowman, Herlong, Calif., to 11th Abn Div, Cp Campbell, Ky.

1st Lt. W. L. Carbonell, Aberdeen, Md., to OC of Ord, Wash.

CHEMICAL CORPS

MAJ. GEN. A. H. WAITT, C OF CML C

Lt. Col. W. F. Plank, Maxwell AFB, Ala., to Munitions Bd NME, Wash., D. C.

Maj. H. F. Crecelius, Madison, Wisc., to Med Div A Cml Cen, Md.

Capt. P. H. Donahue, A Cml Cen, Md., to Fourth A 4052d ASU AAA and Guided Missile Cen, Ft. Bliss, Tex.

Capt. C. L. Weaver, A Cml Cen, Md., to Fourth A 4052d ASU AAA and GM Cen, Ft. Bliss, Tex.

1st Lt. D. E. Henry, A Cml Cen, Md., to Pine Bluff Ars, Arsenal, Ark.

1st Lt. R. L. Andreoli, Chicago, Ill., to Research and Engr Div OC Cml C, A Cml Cen, Md.

1st Lt. D. S. Barth, A Cml Cen, Md., to Stu Det Hq Second A, Ft. Meade, Md.

CHAPLAINS CORPS

MAJ. GEN. L. D. MILLER, C OF C

Maj. S. W. Kane, Cp Breckinridge, Ky., to Hq V Corps, Ft. Bragg, N. C.

Maj. J. C. Griffin, Boston, Mass., to 3380th Tech Tng Wg Keesler AFB, Miss.

Maj. W. S. Behrick, San Francisco, Calif., to MDW 7031st ASU AMC, Wash., D. C.

Capt. R. W. Blodgett, Ft. Mason, Calif., to Second A 2164th ASU Sta Com, Ft. Eustis, Va.

Capt. B. D. Lee, Ft. Riley, Kans., to 9207th TSU TC SCD SEPE, Seattle, Wash.

Capt. J. E. Foster, Cp Pickett, Va., to 9201st TSU-TC SCD NYPE, Brooklyn, N. Y.

Capt. B. Millican, Ft. Totten, N. Y., to 9286th TSU-TC SCD, SFPE, Ft. Mason, Calif.

Capt. J. E. Hall, Ft. Dix, N. J., to 3310th Tech Tng Wg AFTRC, Scott AFB, Ill.

Capt. T. R. Owens, Cp Campbell, Ky., to 82d Abn Div, Ft. Bragg, N. C.

Capt. W. F. Martin, Ft. Mason, Calif., to 4th Inf Div, Ft. Ord, Calif.

Capt. C. Bell, Ft. Bliss, Tex., to 9201st TSU TC SCD NYPE, Brooklyn, N. Y.

Capt. R. B. Herndon, Brooklyn, N. Y., to 3d Armd Cav Regt, Ft. Meade, Md.

Capt. D. L. Segerstrom, Brooklyn, N. Y., to Fourth Army Det 410th ASU, Wm. Beaumont GH, El Paso, Tex.

Capt. H. C. Bunton, Ft. Riley, Kans., to Fourth A 4001st ASU Sta Comp, Ft. Bliss, Tex.

TRANSPORTATION CORPS

MAJ. GEN. FRANK A. HEILEMAN, C OF T

Col. E. J. Barnette, San Francisco, Calif., to NYPE, Brooklyn, N. Y.

(Please turn to Next Page)

Results Count!

CAPTAIN ——— wanted to buy a cape so he inserted a Classified Advertisement in the ARMY AND NAVY JOURNAL. A few days after the issue with his advertisement in it appeared, the ARMY AND NAVY JOURNAL received the following letter from him:

"Many thanks. On the date of the issue of the Journal I received a telegram from Colonel ——— in Washington, D. C., advising me that he had a cape for sale. The deal was closed the same day."

Whether you want to buy, sell, or exchange, a Classified Advertisement in the ARMY AND NAVY JOURNAL will get results.

Send your advertisement to the ARMY AND NAVY JOURNAL, Classified Advertising Department, 1711 Connecticut Avenue northwest, Washington 9, D. C., with payment at the rate of twelve cents per word (minimum $1.50).

CLASSIFIED

Rate: 12 cents per word; minimum $1.50. Forms close 5 p. m. Wednesdays. Payment must be made before publication. Phone Hobart 6477.

REAL ESTATE FOR SALE

California

Retire in Southern California. Colonel Louis W. Eggers, Leigh Realty Co., 195 N. Oakland, Pasadena.

Buy your home in San Francisco and vicinity, through Colonel N. L. Manzano (retired) with Earle Realty Company, 1508 Ocean Avenue.

Join the growing service colony in romantic VALLEY OF THE MOON. One hour from San Francisco, thirty minutes from Mare Island or Hamilton Field. Col. J. E. Slack, Emparan-Woods Agencies, Sonoma.

"Live in LOS GATOS—20 miles from Santa Cruz—52 from San Francisco. Climate, scenery, living are ideal. Write Col. E. C. Boehnke, Ret., with R. V. Jones, 400 Saratoga Avenue."

District of Columbia

Specializing in purchases, sales and assistance for service personnel. Col. F. H. Kohloss, Box X, ARMY AND NAVY JOURNAL or OL 7963.

Northwest Washington Suburban — Chevy Chase—Bethesda—Serving the Services since 1921—Management of Properties, Sales, Rentals. Edw. H. Jones & Co., Inc., 5520 Connecticut Ave., N.W., Chevy Chase, D. C. Woodley 2300.

Florida

BRADENTON, FLORIDA. Two bedroom bungalow with large rooms, nice porches and near the water. There are many citrus trees in fine shape, mango trees and many other nice plantings. Life-time, asbestos shingle roof, garage, work shop and storage room. Very fine water system. Low taxes. $9,700. ARMY WIFE, MRS. C. R. WATKINS with WYMAN, GREEN AND BLALOCK.

A LITTLE LAND AND A LOT OF LIVING DESOTO ACRES — SARASOTA, FLORIDA. 1200 acres sub-divided into 2 acre restricted homesites just outside city limits. No City Taxes. All the advantages and enjoyment of country life—10 minutes from down town. All lots approximately 300x300 feet. Prices begin at $785—10% down—$15 per month. Buy now while prices are low and make a good investment and have a desirable place when you retire. Write for descriptive folder. VAN DAME ESTATES, INC., SARASOTA.

BRADENTON, FLORIDA. New 3 bedroom two tile bath home, Breezeway, attached garage. Large corner lot, surrounded by retired officers homes. Terms available. LT. COL. DAVID A. SHIPLETT, Ret'd, with PRATT & SWAGGERTY.

Florida (Cont.)

RETIRING OFFICERS—Find in Central Florida unusually appealing living conditions, a temperate climate, beautiful natural surroundings, and no tornadoes. Most important are high-grade American neighbors. Our new lists of homes, business opportunities, and farms for the asking. Colonel Philip T. Fry, Central Florida Realty Company, Box 505, Ocala, Florida.

GAINESVILLE—ATTEND "UF." REASONABLE HOUSING. CAPTAIN FRANK WIGELIUS, USN, retired, 1349 Cypress.

BRADENTON—A beautiful 2 bedroom, 2 bath bungalow just completed, on an oak shaded lot in a most desirable location. 25 Service families in a radius of five blocks. It's all value. Picture and floor plan upon request. Price $13,000.00. Walter S. Hardin Realty Company, P. O. Box 660, Bradenton, Fla.

For rent to retiring Colonel & wife, six room cottage, from May 1st. For details write Col. Hamilton Thorn, Bayway Park, Rt. 1, Bradenton, Florida.

New Mexico

ALBUQUERQUE — Choice homes having good re-sale value. Colonel H. V. Scanlan, Ret'd., 3629 Campus Blvd.

New York

MOUNTAIN HOME LOTS, Summer or year round living. Thirty mile view. Delightful country club colony. All sports incl. golf, tennis, swimming, fishing, etc. One hour from Washington Bridge N.Y.C. Terms. Write R. V. Quinton, Box 232, Bolton Landing, N. Y.

North Carolina

RETIRING? LIVE IN ASHEVILLE, N. C. Finest all year around climate in the United States. Cool summers, open winters. Elevation 2200 feet. Write Lt. Col. C. B. King, Retired, Dillard Realty Company, Asheville, N. C.

Texas

MOVING TO EL PASO?

Write me if you are contemplating transfer to El Paso; I can advise you as to sales or rentals. If you have already lived in El Paso, I will be glad to inform you of any changes made, tell you what is doing at the Tivoli, and recommend Henry's new nightclub Cafe Charmant. William J. Elliott, Realtor, 110 N. Stanton, El Paso, Texas.

SAN ANTONIO. Homes, Duplexes, Lots, Ranches, Rentals. GUY CHIPMAN REALTY, 3930 Broadway. Phone T-2606.

WAGNER-HUNT CO. Real Estate, Rentals, Developers. 4661 Montana St., EL PASO, TEXAS.

Virginia

90 acres in beautiful Shenandoah Valley, a modern home, farm well watered. H. J. Black, Penn Laird, Virginia.

Specializing in housing for Service Personnel J. WESLEY BUCHANAN, 1501 Columbia Pike, "Next to Navy Annex," Arlington, Va., CH 1341, OW 3007.

WASHINGTON DUTY EXPECTED?—You will receive from us the personal attention to your housing problems and the courteous service to which you are entitled. Write or telephone us your needs. ASK-US Realty Company, 4350 Lee Highway, Arlington, Va. Tel. GI 1252 or OX 2659.

Farms, Estates, Service Stations, Tourist Camps, City Property. FREE CATALOGUE. ELLIOTT E. BROOKS, FREDERICKSBURG, VIRGINIA.

HOUSING PROBLEM! Write or call Mr. Bowman, JUDSON REAMY & SON, 1122 North Irving Street, Arlington, Virginia. Chestnut 0800.

FOR SALE

Color Slides of Korea—50c each. Write for listing—no charge. For sample too, wrap up 40c and mail to International Geo-Photo Company, 115 N. Main Street, Rockford, Illinois.

INVESTMENT OPPORTUNITY

About to be, or retired, mature, gentile officers, interested in becoming active, part-owners of one of two separate, new, very large coast-to-coast manufacturing-sales businesses (all gentile veterans) of new type all plastics burial caskets and cremation shells, also roof and sidewall all clear plastics building material shingles, with six factories and sales offices in every large city throughout U.S.A. We will own and control our own plants and sales outlet offices. Good for lifetime. Depression-proof. Requires $25,000 cash each, must invest. No age or special experience necessary to qualify. Trip here necessary. Write ENGINEER, P. O. BOX 285, Oakland, Calif.

CORRESPONDENCE COURSE

HAVING TROUBLE WITH YOUR MILITARY CORRESPONDENCE? Learn military correspondence quickly by use of the sensational "Kirby Military Correspondence Visual Desk Guide." A streamlined method. Excellent for Career Guidance Program. State Army or Air Force guides. Price $1.00 per set, postpaid by air mail from: Graphic Arts Press, Box 234, Anchorage, Alaska.

Army Orders

(Continued from Preceding Page)

Lt. Col. K. E. Balliet, Brooklyn, N. Y., to Cp Kilmer, N. J.

Maj. R. W. Saunders, Hempstead, Long Isl., N. Y., to First A 1202d ASU Rctg Det No. 2, Bronx, N. Y.

Maj. L. R. Anderson, Ann Arbor, Mich., to Stu Det MDW, Wash., D. C.

Maj. M. E. Manley, Ft. Eustis, Va., to Stu Det Hq Fifth A, Univ of Mich, Ann Arbor, Mich.

Maj. B. W. Roberson, Wash., D. C., to NOPE, New Orleans, La.

Maj. J. M. Rice, Ft. Eustis, Va., to Hq Third A, Brookley AFB, Ala.

Capt. J. C. Payne, Wash., D. C., to NOPE, New Orleans, La.

Capt. A. E. Donnelly, Ft. Eustis, Va., to NYPE, Brooklyn, N. Y.

Capt. W. T. Brand, Ft. Meade, Md., to NYPE, Brooklyn, N. Y.

Capt. B. B. Bradford, Seattle, Wash., to 6708th ASU Southern Calif. ORC Instr Gp, San Bernardino, Calif.

1st Lt. W. Chaudoir, Brooklyn, N. Y., to 7th Trans Med Port, Ft. Hamilton, N. Y.

1st Lt. L. A. Pace, Ft. Worden, Wash., to 6002d ASU Sixth A, San Francisco, Calif.

1st Lt. T. A. McCarty, Brooklyn, N. Y., to 7th Trans Med Port, Ft. Hamilton, N. Y.

1st Lt. J. C. Dattler, Cp Stoneman, Calif., to CIC Cen, Cp Holabird, Md.

1st Lt. J. L. Harvey, Brooklyn, N. Y., to 7th Trans Med Port, Ft. Hamilton, N. Y.

1st Lt. W. A. Jones, Ft. Knox, Ky., to Second A 211th ASU, Cp Holabird, Md.

1st Lt. I. Cobb, Ft. Eustis, Va., to Cp Kilmer, N. J.

2d Lt. D. Y. Davis, Ft. Eustis, Va., to NOPE, New Orleans, La.

CORPS OF MILITARY POLICE

MAJ. GEN. E. P. PARKER, JR., PMG

Lt. Col. H. L. Taylor, Columbia, Mo., to 5207th ASU Office of the Sr A Instr, Mo. NG, Jefferson City, Mo.

Lt. Col. V. M. Barnes, jr., Ft. Leavenworth, Kans., to MP Sch, Cp Gordon, Ga.

Maj. C. W. Oakes, Cp Gordon, Ga., to 3311th ASU Tenn. NG, Nashville, Tenn.

Maj. W. R. Howard, Cp Gordon, Ga., to First A 1225th ASU Br USDB, Ft. Hancock, N. J.

Capt. S. J. Carter, Ft. Dix, N. J., to 772d MP Bn, Ft. Meade, Md.

Capt. W. G. Maher, Ft. Hancock, N. J., to Fourth A 4052d ASU AAA & GM Cen, Ft. Bliss, Tex.

Capt. H. O. Land, Cp Gordon, Ga., to Third A 3440th ASU, Ft. Benning, Ga.

Capt. W. J. Nordin, Chicopee Falls, Mass., to 5th Inf Div, Ft. Jackson, S. C.

Capt. O. E. Tighe, Richmond, Va., to Second A 2321st ASU Md.-Del.-Va.-W. Va. Rctg Dist, Baltimore, Md.

Capt. V. C. Zeable, Roswell, N. Mex., to Stu Det MP Sch, Cp Gordon, Ga.

1st Lt. P. G. Hupperten, Ft. Meade, Md., to 34th MP Criminal Investigation Det, Ft. Knox, Ky.

1st Lt. M. Popovich, Monterey, Calif., to 316th CIC Det Third A, Ft. Bragg, N. C.

1st Lt. G. O. Bigelow, Denver, Colo., to 728th MP Bn, Ft. Sheridan, Ill.

1st Lt. J. C. Vance, Wash., D. C., to Stu Det MP Sch, Cp Gordon, Ga.

1st Lt. W. R. Glass, Ft. Myer, Va., to Stu Det MP Sch, Cp Gordon, Ga.

1st Lt. A. W. Barth, Chicopee Falls, Mass., to Stu Det MP Sch, Cp Gordon, Ga.

1st Lt. C. Noahson, Monterey, Calif., to Stu Det First A, Princeton, N. J.

2d Lt. G. F. Aaron, Cp Gordon, Ga., to Third A 3440th ASU, Ft. Benning, Ga.

2d Lt. A. J. McKinney, jr., Cp Gordon, Ga., to 5th Inf Div, Ft. Jackson, S. C.

2d Lt. R. L. Rininger, Brooklyn, N. Y., to 1300th ASU Hq Det No. 3, Ft. Hamilton, N. Y.

2d Lt. B. J. Harris, Cp Gordon, Ga., to 5th Inf Div, Ft. Jackson, S. C.

2d Lt. W. B. Blanch, Cp Gordon, Ga., to Third A 3440th ASU, Ft. Benning, Ga.

2d Lt. L. E. Canavan, Cp Gordon, Ga., to Third A 3440th ASU, Ft. Benning, Ga.

SPECIAL SERVICES

MAJ. GEN. R. B. REYNOLDS, CHIEF

Maj. R. M. Twitchell, Ft. Mason, Calif., to Fourth A 4011th ASU, Ft. Sill, Okla.

Capt. M. S. Rasbury, Cp Chaffee, Ark., to 3d AAA Auto Wpns Bn, Ft. Bliss, Tex.

1st Lt. C. R. Harper, Cp Breckinridge, Ky., to Hq Third A, Ft. McPherson, Ga.

CHIEF WARRANT OFFICERS

R. N. Chambers, Ft. Dix, N. J., to 7015th ASU ROTC Howard University, Wash., D. C.

M. E. Mills, Chicopee Falls, Mass., to 76th Engr Dep Trk Co, Cp Campbell, Ky.

G. W. O'Dair, Ft. Lawton, Wash., to 9829th TSU-CE The Engr Cen, Ft. Belvoir, Va.

O. H. Smith, Ft. Lawton, Wash., to 9135th TSU, QMC, the QM Cen, Cp Lee, Va.

G. E. McGrade, New York, N. Y., to 108th CIC Det First A, Trenton, N. J.

B. M. Parker, Ft. Hamilton, N. Y., to 512th Ord Hv Miant Co, Ft. Bliss, Tex.

T. E. Feeney, Cp Pickett, Va., to 9132d TSU QMC, New Cumberland Gen Dep, New Cumberland, Pa.

J. E. Dickerson, Ft. Scott, Calif., to Hq Ft. Monmouth, N. J.

WARRANT OFFICERS (JG)

R. A. Haff, Staunton, Va., to Second A 2124th ASU, Ft. Monroe, Va.

W. I. Jennings, Ft. Meade, Md., to 109th CIC Det Second A, Louisville, Ky.

W. H. Mott, Cp Chaffee, Ark., to Fourth A, Ft. Sill, Okla.

W. H. Little, Chicago, Ill., to 113th CIC Det Fifth A, Indianapolis, Ind.

C. H. Kent, Cp Breckinridge, Ky., to 62d MP Criminal Investigation Det SFPE, Ft. Mason, Calif.

L. L. Linamood, Aberdeen Pr Gr, Md., to Fourth A Hq Fourth A, Ft. Sam Houston, Tex.

G. A. Lingner, El Paso, Tex., to 5th Inf Div, Ft. Jackson, S. C.

J. W. Campbell, Ft. Hamilton, N. Y., to Fifth A 5014th ASU Br USDB, Milwaukee, Wis.

L. D. Honeycutt, Cp Chaffee, Ark., to 68 AAA Gp, Ft. Bliss, Tex.

J. T. Lynch, Ft. Meade, Md., to 503d MP Bn, Ft. Bragg, N. C.

R. L. Webb, Warrenton, Va., to Hq MDW, Wash., D. C.

M. C. Shelley, Ft. Wadsworth, N. Y., to First A 1201st ASU Sta Com, Ft. Jay, N. Y.

R. E. Nordin, Cp Chaffee, Ark., to 5th AAA Gp, Ft. Bliss, Tex.

W. A. Cayer, San Francisco, Calif., to Sixth A 6003d ASU, Ft. Ord, Calif.

ALERTED FOR OVERSEAS

To FEC, Yokohama, Japan

Infantry—Maj. W. P. Bowman, 1st Lt. H. L. Durfey, Maj. T. R. Kelley, Maj. E. J. Heng, Maj. D. W. Flynn, 1st Lt. G. C. Jung, Capt. R. E. Perry, Maj. R. W. Tinsley, Col. C. T. Davis, Col. L. B. Rutte, Col. E. L. Ringler, Col. A. D. Smith, Capt. J. J. Fitzpatrick, Capt. M. C. Chandler, 1st Lt. R. E. Branson, 2d Lt. E. M. Kelly, 2d Lt. E. P. Robinson, 1st Lt. G. W. Kristanoff, Maj. R. M. Clarke, Maj. G. R. Stevens, 2d Lt. R. Burbank, jr., 2d Lt E. Meier, 2d Lt. A. N. Abelson, 2d Lt. A. F. Alfonso, 2d Lt. L. L. Anthis, 2d Lt. J. F. Archer, 2d Lt. D. W. Armstrong, 2d Lt. R. D. Beard, jr., 2d Lt. S. B. Berry, jr., 2d Lt. J. A. Blakeslee, 2d Lt. R U. Bloom, 2d Lt. C. R. Britt, jr., 2d Lt. W. E. Brockmeier, 2d Lt H. A. Buckley, jr., 2d Lt. W. B. Caldwell, III, 2d Lt. M. L. Carroll, 2d Lt. J. H. Chitty, jr., 2d Lt. C. W. Clarke, jr., 2d Lt. B. U. Crozier, 2d Lt. P. S. Day, jr., 2d Lt. H. D. Doiron, 2d Lt. J. J. Doody, 2d Lt J. A. Font, 2d Lt. E. P. Forrester, 2d Lt. O. J. Giblin, 2d Lt. G. W. Hartnell, 2d Lt. T. W. Hazard, jr., 2d Lt. H. F. T. Hoffman, jr., 2d Lt. S. C. Holliday, 2d Lt. L. V. Hoyt, 2d Lt. H. Hutcherson, 2d Lt. R. J. Hyman, 2d Lt. W. F. Jester, 2d Lt. F. E. Lougee, 2d Lt. J. C. Maple, 2d Lt. C. F. McGee, 2d Lt. D. C. McGraw, 2d Lt. H. M. McMurray, 2d Lt. H. C. McNamara, jr., 2d Lt. G. E. Mitchell, jr., 2d Lt. J. M. Nelson, 2d Lt. C. J. Ortenzi, 2d Lt. J. L. Osteen, jr., 2d Lt. W. A. Patch, 2d Lt. R. W. Pearson, 2d Lt. T. J. Perry, 2d Lt. R. J. Peterson, 2d Lt. D. D. Powell, 2d Lt. L. L. Preston, 2d Lt. W. W. Redd, 2d Lt. J. B. Reed, 2d Lt. T. K. Ross, 2d Lt. J. C. Ruddell, 2d Lt. K. E. Ruddy, 2d Lt. L. G. Sandkaut, 2d Lt. H. A. Schenk, 2d Lt. W. F. Schless, 2d Lt. R. G. Schmitt, 2d Lt. J. P. Seymoe, 2d Lt. R. D. Sheppard, 2d Lt. T. P. Shiely, 2d Lt. D. L. Synolds, 2d Lt. R. J. Taylor, 2d W. M. Taylor, 2d Lt. W. H. Travis, 2d Lt. C. F. Vincent, 2d Lt. J. B. Wadsworth, jr., 2d Lt. R. L. Warren, 2d Lt. J. E. Watkins, 2d Lt. E. A. White, 2d Lt. R. T. Wilkerson, 2d Lt. R. W. Webb.

Field Artillery—2d Lt. W. B. Andrews, 2d Lt. J. O. Duncan, 2d Lt. D. O'Hara, Maj. A. E. Cooley, 1st Lt. C. A. Russell, 1st Lt. L. W. Young, Col. B. Hamlett, 1st Lt. E. Smith, 1st Lt. E. W. Maynard, 1st Lt. F. T. Barron, 2d Lt. J. F. Waldron, 2d Lt. A. C. Ring, 2d Lt. D. P. Bazzurro, 2d Lt. C. O. Bell, 2d Lt. J. A. Coomer, 2d Lt. A. R. Evans, 2d Lt. E. Fitzsimmons, jr., 2d Lt. H. R. Gallagher, 2d Lt. G. H. Griffin, 2d Lt. R. W. Hartman, 2d Lt. G. W. Griffin, 2d Lt. C. L. Hamer, 2d Lt. J. D. Hillman, 2d Lt. A. Kinghorn, 2d Lt. J. S. Maxwell, 2d Lt. T. J. Patton, 2d Lt. B. F. Roth, 2d Lt. R. L. Thompson, 2d Lt. N. E. Williams, 2d Lt. H. J. Winchester, 2d Lt. W. H. Brown, 2d Lt. J. R. Buettner, jr., 2d Lt. B. J. G. Gulledge, 2d Lt. K. G. Smart, 2d Lt. W. A. Sneller, jr., 2d Lt. D. S. Wakefield, 2d Lt. N. E. Sudnick, Capt. J. J. Moody, Capt. R. C. Gunnell.

Corps of Engineers—Lt. Col. J. D. Cole, Lt. Col. F. J. Tate, 2d Lt. E. W. Passow, Lt. Col. J. H. Cosper, 1st Lt. T. A. Messer, Lt. Col. P. J. Galanti.

Medical Service Corps—1st Lt. R. D. Soule, 1st Lt. R. S. O'Hern, 1st Lt. W. J. Prescott, Capt. C. R. Lenn, 1st Lt. J. H. Bergh.

Medical Corps—Lt. Col. A. M. Davison.

Corps of Military Police—2d Lt. S. A. Lewis.

Signal Corps—2d Lt. C. Kim.

Judge Advocate General's Corps—Maj. J. W. Sullivan.

Coast Artillery Corps—2d Lt. R. W. Groth, 2d Lt. D. E. Wendling, Maj. N. C. Ruddell, Col. R. H. Grinder, 2d Lt. P. C. Esler, 2d Lt. R. Y. Higash, 2d Lt. J. W. Feiger, Capt. D. E. Kleidsen, 2d Lt. C. F. Thomas, 2d Lt. K. E. Troxell, 2d Lt. J. T. Peterson.

Quartermaster Corps—2d Lt. H. E. Barker, 2d Lt. W. S. Davis, 2d Lt. J. R. Evans, 2d Lt. P. H. Hodge, jr., 2d Lt. J. Haffe, 2d Lt. D. A. Johnson, 2d Lt. B. B. Lambert, 2d Lt. T. A. Lawlor, 2d Lt. L. W. Morris, jr.

Chief Warrant Officer—F. C. McCaslin.

Warrant Officer (jg)—R. F. Appleby.

To FEC, Tokyo, Japan

Signal Corps—1st Lt. M. C. Stephenson.

To FEC, Korea

Field Artillery—2d Lt. O. O. Maki, 2d Lt. R. L. Fullen.

Infantry—Maj. C. Fitzgerald, 1st Lt. B. W. Hoge.

To Ryukyus Comd, Okinawa

Signal Corps—Capt. J. H. Stevens, Capt. G. H. Schmidt, 2d Lt. R. A. Hutte.

Ordnance Department—Capt. R. G. Seagrave.

To Marianas-Bonins Comd, Guam

Infantry—Col. J. W. Homewood.

Adjutant General's Department—Col. G. E. Isaacs.

Corps of Engineers—Maj. H. H. Martin, jr., 1st Lt. A. S. Merritt.

To USARPAC, Hawaii, TH

Field Artillery—1st Lt. J. M. Morton.

To Ft. Shafter, TH

Infantry—Col. B. A. Byrne.

Field Artillery—Col. W. J. Epes.

Transportation Corps—Lt. Col. F. Brasted.

Warrant Officers (jg)—H. C. Midgette, J. V. Wiggins, W. A. Smith, W. E. Meade.

To EUCOM, Bremerhaven, Germany

Infantry—Maj. L. C. Williamson, 1st Lt. J. K. Patchell, Maj. L. B. Virant, 1st Lt. G. J. Lump, 1st Lt. R. W. Scott, 1st Lt. W. V. Resnick, 2d Lt. C. A. Faris, 1st Lt. D. W. Dixon, 2d Lt. T. Leschak, 2d Lt. V. G. Lollar, 2d Lt. J. J. McTamney, 2d Lt. J. F. Meritt, 2d Lt. K. P. Mijal, jr., Col. A. H. Goldstein, 2d Lt. J. C. Fry, jr., 1st Lt. R. J. Barra, 1st Lt. E. J. Cost, 1st Lt. R. W. Waters, Lt. Col. N. H. Bykerk, 2d Lt. A. V. Allred, 2d Lt. F. C. Bohnert, 2d Lt. R. V. Bryant, 2d Lt. J. D. Buck, 2d Lt. E. D. Cargell, 2d Lt. E. A. Cathey, 2d Lt. A. Catullo, 2d Lt. R. D. Chipman, 2d Lt. W. J. Cummings, 2d Lt. R. G. Effner, 2d Lt. P. C. Fairand, 2d Lt. J. Fruscella, 2d Lt. F. E. Harmeling, 2d Lt. G. E. Hogan, 2d Lt. E. R. Johnson, 2d Lt. H. E. Roth, 2d Lt. H. E. Sims, 2d Lt. J. P. Thurston, 2d Lt. D. A. Tremblay, 2d Lt. J. J. Vara, jr., 2d Lt. W.

(Please turn to Next Page)

FINANCE ✠ MERCHANT MARINE

Financial Digest

President Earl O. Shreve of the United States Chamber of Commerce in an address in Washington this week declared that the present business recession would lead to a sounder prosperity. He said:

"Business recession from the post-war peak is the inevitable readjustment of supply, demand and prices to normal market conditions. This change brings overdue relief to millions of consuumers who have been squeezed between high taxes and high living costs.

"When the current readjustment has run its course, and buying for inventory replacement revives, business should find itself on a sounder and infinitely more satisfactory foundation."

Another speaker at the Chamber of Commerce meeting, Harry A. Bullis, chairman of General Mills, was even more hopeful of the future. He said that the United States is moving toward a price structure that will result in a greatly expanded demand for consumer goods. Mr. Bullis feels that the country is laying the groundwork for a long and sustained rise in living standards.

Business circles reacted favorably to the announcement of the lifting of the Berlin blockade. Most economists agreed that domestic conditions were generally favorable to continued prosperity, but were uncertain about foreign developments. The easing of the tension in relations with Russia is regarded as particularly favorable to the expansion of foreign trade.

Merchant Marine

The Navy has set another quota of 300 junior Merchant Marine Naval Reserve officers for twelve months' active duty in fiscal 1950. Requests for the new quota will be accepted, however, only as those now serving in the current 12 and 21-month programs are released from active duty. To provide billets for new applicants therefore, the Navy will consider requests from Merchant Marine Naval Reserve officers now serving who desire release from active duty prior to expiration of their contractual periods. Requests should be submitted via Commanding Officers to Bureau of Naval Personnel, attention Pers-311.

Independence and Constitution, two names reminiscent of the finest ships and traditions of both naval and merchant services, have been selected for the new 20,000-ton, 25-knot Export Line ships now building at Quincy, Mass. These and three other large President liners on the New York Ship Building ways at Camden are the first passenger vessels of such size laid down in the United States for the past eleven years. The Navy has approved many new National Defense features to be incorporated in their hulls and engines.

The privately-owned merchant fleet of the United States indicated a decrease of five vessels during March due to the removal of overage dry cargo and tanker vessels, thus accounting for a new total of 1,209 vessels of 1,000 gross tons and over as of 1 April, compared with 1,214 such vessels on 1 March, according to the National Federation of American Shipping. U. S. merchant fleet on 1 April totaled 3,453 private and government-owned ocean-going ships of 1,000 gross tons and over as compared with 3,467 vessels of the same category 1 March. The total active fleet presently consists of 1,601 vessels.

Celebrating A Quarter of A Century of Service To Servicemen

WORLD WIDE FSFC SERVICE TO OFFICERS

SPECIAL FINANCING SERVICE

TO COMMISSIONED OFFICERS

Army—Navy—Marine Corps—Coast Guard—Air Forces—Public Health Service By an Organization Founded in Nineteen Hundred and Twenty-Four for the Purpose of Rendering Financial Assistance to Officer Personnel at the Lowest Possible Rates. It Will Pay You to Investigate.

FEDERAL SERVICES FINANCE CORP.
Home Office
718 Jackson Place Washington 6, D. C.

BRANCH OFFICES:

Warrington, Fla. Carpenter Bldg. | Long Beach, Calif. Ocean Center Bldg. | Honolulu, T. H. Pier 11 Bldg. | Columbus, Ga. 330 Martin Bldg.

★INSURANCE AT COST

Government Personnel

★EXCLUSIVELY FOR ARMY, NAVY, AIR FORCES

Mutual Life Insurance Company
(AN OLD LINE LEGAL RESERVE COMPANY)

GRAYSON STATION, BOX 7 FT. SAM HOUSTON, TEXAS

Army Orders

(Continued from Preceding Page)

H. Woods, 2d Lt. B. G. Young, Col. L. C. Davidson, Col. P. C. Serff, 1st Lt. W. E. Carr, Maj. J. M. Cole, Capt. W. L. Detemple, Capt. C. R. Fletcher, Capt. T. F. Griffin, 1st Lt. C. L. Johnson, 1st Lt. M. E. Lee, Capt. E. H. Martin, 1st Lt. J. E. Wilcox, Capt. R. B. Kyles, 2d Lt. W. E. Ashey, 1st Lt. E. R. Babin, 1st Lt. B. W. Berk, 1st Lt. E. J. Burke, 2d Lt. J. E. Reed, 2d Lt. A. J. Roach, 2d Lt. N. L. Robinson, jr., 2d Lt. M. G. Sheffield, 2d Lt. R. P. Story, 2d Lt. G. A. Searengen, 2d Lt. J. E. Walden II, 2d Lt. J. F. Walk, 2d Lt. R. M. Ward, 2d Lt. T. A. Ware, jr., 2d Lt. K. E. Webber, jr., 2d Lt. J. M. Welch, 2d Lt. P. M. Whitney, jr., 2d Lt. G. C. Wilhide, jr., 2d Lt. W. F. Williams, Col. B. K. Erdman, Col. L. E. Perry, 2d Lt. H. E. Adams, 2d Lt. H. T. Adkins, jr., 2d Lt. N. R. Ayer, 2d Lt. E. H. Bertram, jr., 2d Lt. K. H. Borcheller, 2d Lt. E. F. Callanan, 2d Lt. L. D. Carter, jr., 2d Lt. C. C. Crouch, jr., 2d Lt. W. J. Cummings, 2d Lt. A. P. Dempsey, jr., 2d Lt. M. M. Doty, 2d Lt. S. M. Griffith, 2d Lt. S. C. Guthrie, 2d Lt. T. J. Heller, 2d Lt. J. E. Macklin, jr., 2d Lt. D. S. Mallett, 2d Lt. J. S. Martin, 2d Lt. J. G. McCray, 2d Lt. W. E. Meinzen, 2d Lt. C. J. Merck, 2d Lt. J. M. Nolan, 2d Lt. A. A. Pabst, Col. W. L. Ritter, 1st Lt. J. B. Cartright, Col. S. S. Hamilton, Col. C. E. Steele, 2d Lt. S. L. Barth.

Medical Corps—Capt. C. W. Metz, Lt. Col. A. T. Waskowicz, 1st Lt. R. H. McCoy.

Judge Advocate General's Corps—Col. R. E. Chandler.

Field Artillery—1st Lt. E. A. Hinojosa, jr., 2d Lt. J. G. Stoltenberg, Capt. O. C. Hill, Lt. Col. W. J. Lewis, Maj. R. W. Toms, 2d Lt. L. A. Sova, 2d Lt. H. T. Fowler, Lt. Col. R. A. Broberg, 2d Lt. R. H. Girton, 2d Lt. G. D. Heisser, Lt. Col. A. G. Lindley, Col. F. A. Henning, Col. C. M. Busbee, 1st Lt. E. B. Mack, 1st Lt. W. S. Charles III, Capt. A. C. Emerson, 1st Lt. R. D. Jones, 1st Lt. B. H. LaFleur, Capt. J. N. Moore, 1st Lt. W. A. Taylor, jr., Capt. R. M. Morris, Capt. L. M. Field, 2d Lt. D. C. Fox, 2d Lt. J. E. Hiland, jr., 2d Lt. W. J. Lewis, 2d Lt. R. W. Moore, 2d Lt. R. H. Nichols, 2d Lt. C. Rubenstein, 2d Lt. A. C. Shepard, 2d Lt. S. S. Walker, 2d Lt. M. A. Warren, 2d Lt. J. K. Weissinger, 2d Lt. C. R. White, 2d Lt. A. L. Wenz, 2d Lt. P. S. Baki, 2d Lt. A. J. Betterson, 2d Lt. H. J. Collins, 2d Lt. B. D. Durall, 2d Lt. A. L. Guthrie, 2d Lt. J. B. Harbin, 2d Lt. R. G. Henry, 2d Lt. D. P. Hyatt, 2d Lt. J. R. Mulvihill, 2d Lt. A. B. Pentruzzi, 2d Lt. T. G. Wardle.

Signal Corps—Maj. J. L. Crane, Maj. L. Drazen, 1st Lt. J. S. Pipala, 2d Lt. J. W. Shea, 1st Lt. J. J. Gannon, Maj. L. W. Pelanz, 1st Lt. D. L. Cole, 1st Lt. W. M. H. Hammett, Maj. G. L. Rykert, 2d Lt. G. H. Branigan, jr., 1st Lt. L. D. Bredwell, 1st Lt. C. M. Burke, 1st Lt. H. W. Burk, 1st Lt. W. P. Cooke, 1st Lt. J. V. Cummings, 1st Lt. C. E. Davis, 1st Lt. R. K. Freeman, 1st Lt. M. Gersten, 1st Lt. R. F. Gilbert, 2d Lt. L. R. Goodwin, Capt. E. K. Gunn, 1st Lt. R. H. Jackson, Capt. R. H. Jackson, Capt. E. H. Kuchar, 1st Lt. C. H. Maulding, 1st Lt. M. P. McGrew, 1st Lt. G. H. Mitchell, 2d Lt. G. R. Morris, Capt. J. E. Morris, 1st Lt. D. J. Murphy, 1st Lt. W. F. O'Meara, Capt. R. J. Price, Capt. A. Puleo, Capt. D. Smith, Capt. E. R. Thomas, 1st Lt. H. C. Williams.

Transportation Corps—2d Lt. R. W. Hopkins, 1st Lt. H. W. Houser.

Chaplains Corps—Capt. W. R. Hett, Lt. Col. J. O. Woods.

Chief Warrant Officers—C. H. Blum, R. J. Burke, D. Rasmussen.

Women's Army Corps—Capt. C. H. Jones.

Warrant Officers (jg)—W. J. Silvia, E. C. Webb, E. P. Cardullo.

Warrant Officers (jg)—J. P. Hulka, L. D. Womack, J. F. Hacker, J. A. Pastore, A. M. Albright, C. I. Grover, E. B. Petrash, J. G. Buckler.

General Staff Corps—Lt. Col. R. Hefley.

Adjutant General's Department—Lt. Col. C. D. Bordman.

Cavalry—Col. L. L. Doan, Capt. C. J. Cuningham, Lt. Col. F. Streicher, Maj. H. C. Parker, 2d Lt. W. A. Russell, 1st Lt. R. R. Oliver, jr., Capt. R. L. Isett, 1st Lt. H. C. Douthit, 2d Lt. J. M. Archuleta, 2d Lt. A. B. Bass, 2d Lt. T. C. Bell, Maj. J. R. Spurrier, 2d Lt. R. K. Warren, 1st Lt. H. F. Nault, 2d Lt. M. E. Blackwell, 2d Lt. R. A. Brookshier, 2d Lt F. M. Bulliner, 2d Lt. J. Calfee, 2d Lt. F. B. Cate, 2d Lt. E. J. Gould, 2d Lt. R. G. Graessle, 2d Lt. V. W. Gudkese, 2d Lt. R. C. Gunsel, 2d Lt. W. T. Harrison, 2d Lt. J. D. Henderson, 2d Lt. T. J. Hill, 2d Lt. V. F. Holthus, 2d Lt. R. E. Irwin, 2d Lt. P. L. Jacisin, 2d Lt. P. B. Johnson, 2d Lt. W. C. Johnson, 2d Lt. C. J. Johnston, 2d Lt. C. L. Kasper, 2d Lt. W. G. Kees, 2d Lt. R. L. Lane, 2d Lt. D. S. Maloney, 2d Lt. A. S. Mercier, jr., 2d Lt. N. W. Mold, 2d Lt. B. A. Moores, 2d Lt. H. R. Morgan, 2d Lt. R. L. Murtaugh, 2d Lt. D. G. Myles, 2d Lt. J. C. Nicholson, 2d Lt. A. L. O'Neal, 2d Lt. W. T. Partridge, 2d Lt. C. L. Phillips, 2d Lt. T. G. Quinn, 2d Lt. J. A. Reed, jr., 2d Lt. F. E. Reilly, 2d Lt. D. L. Riordan, 2d Lt. H. Rubin, 2d Lt. E. D. Ryan, 2d Lt. O. V. Underwood, 2d Lt. N. A. Voegele, 2d Lt. R. S. Winwick, 2d Lt R. J. Wisswell, 2d Lt. J. S. Young, 2d Lt. M. A. DeMarco, 2d Lt. W. F. Drenga, 2d Lt. L. L. Dunn, jr., 2d Lt. M. M. Elmore, III, 2d Lt. F. R. Everding, 2d Lt. R. W. Fields, 2d Lt. R. L. Fowler, 2d Lt. A. F. Furry, 2d Lt. R. A. Seidenberg, 2d Lt. P. R. Shotola, 2d Lt. C. R. Smith, 2d Lt. J. G. Spirup, 2d Lt E. O. Stapler, 2d Lt. W. E. Thomas, 2d Lt. W. H. Tinker, 2d Lt. G. W. Troy.

Corps of Military Police—Capt. F. Palmer, 2d Lt. W. E. Haner.

1st Lt. H. N. Craig, Maj. M. T. Powell, 2d Lt. A. D. Adams, 1st Lt. J. V. Blasing, 1st Lt. J. A. Bloodworth, 2d Lt. R. A. Brown, 2d Lt. J. A. Burnett, 2d Lt. M. J. Callaghan, 2d Lt. A. E. Collins, Capt. S. W. Compton, Capt. F. S. Crane, Capt. J. C. Curran.

Corps of Engineers—Lt. Col. C. P. Joyce, jr., Lt. Col. R. C. Parry, 2d Lt. E. Wozniak, 2d Lt. W. E. Bublitz, Maj. H. C. Clendening, Capt. L. H. Norred, Capt. J. M. Hammond, jr., Capt. O. W. Steinhardt.

Ordnance Department—Maj. H. R. Breadon, Lt. Col. R. M. Bacher, Lt. Col. W. A. Evans, Lt. Col. H. G. Lang, Lt. Col. W. L. Wood, Lt. Col. E. D. Mohlere, Maj. G. I. Calvert, Maj. E. Benser, Maj. W. N. Sloan, Capt. W. L. Watts, 1st Lt. J. E. Quirk, 1st Lt. R. D. Martin, Maj. G. D. Gordon, 1st Lt. P. Sopher, 1st Lt. K. M. Friedberg.

To EUCOM, Frankfurt, Germany

Ordnance Department—2d Lt. D. M. Phillips.

Signal Corps—1st Lt. J. L. Haley, 1st Lt. K. J. Hockett.

Chemical Corps—1st Lt. E. Testi.

Field Artillery—2d Lt. W. Hawkins, Capt. H. A. Schroeder, jr., Capt. P. A. St. Amant, 1st Lt. T. F. Glynn, 1st Lt. G. E. Franks, Maj. R. A. Nichols, Capt. A. M. Sears.

Field Artillery—Capt. J. F. Mitchell.

Warrant Officers (jg)—R. H. Howard, C. J. O'Shea.

Infantry—Capt. K. D. Whitwill, Capt. A. D. Ives, 1st Lt. J. F. Nisley, 2d Lt. E. J. Kane, Capt. K. T. McCarty Capt. W. C. Patterson, Capt. C. E. Reed, jr., 1st Lt. C. J. Souther.

Corps of Military Police—Capt. G. R. Bird.

Corps of Military Police—Maj. L. G. White.

Coast Artillery Corps — 1st Lt. H. L. Holshouser.

Adjutant General's Department—1st Lt. W. D. White, Maj. A. Blanton.

Transportation Corps—1st Lt. R. H. Bartelt, Col. L. F. Gordon.

Quartermaster Corps—Capt. S. J. Sanders.

To TRUST

Field Artillery—1st Lt. W. V. Redmon, jr., Maj. E. H. Druley.

Quartermaster Corps—Capt. M. Hichak.

Infantry—2d Lt. J. W. Dingeman, 2d Lt. J. A. Hatch, 2d Lt. R. L. Kirwan, 2d Lt. T. C. Williams, jr., Col. P. W. Caraway, Capt. W. P. Heaton, Capt. E. L. Ayers, Capt. J. S. Litherland, 1st Lt. R. E. Ninde, 1st Lt. J. P. Patterson, 1st Lt. H. Tinnat, Capt. R. E. Lee, Capt. L. L. Goddard.

Medical Corps—Lt. Col. E. S. Wallace.

Finance Department—Lt. Col. B. F. Hillman.

Corps of Engineers—Maj. R. M. Bachman.

Special Services—Capt. T. Hall.

Corps of Military Police—Capt. W. Beckerman, 2d Lt. J. P. Hill.

To Athens, Greece

Signal Corps—Maj. D. D. Davis, Maj. J. R. Miller, Lt. Col. J. V. Mills, 1st Lt. W. J. Dyke.

Finance Department—Capt. N. D. Buie.

Field Artillery—Lt. Col. R. J. Grimsley, Lt. Col. U. W. Alexander, Maj. F. Duda, Maj. W. W. Hill, jr., Maj. J. L. Fincher.

To Ankara, Turkey

Field Artillery—Lt. Col. S. E. Carlson.

To London, England

Infantry—Maj. J. W. A. Whitehorne III.

To St. Thomas, Virgin Islands

Chemical Corps—1st Lt. R. A. Houser, 1st Lt. W. B. Strough.

To Antilles, San Juan, P. R.

Infantry—2d Lt. W. N. Higgins, 2d Lt. H. J. Sternburg, Col. W. W. Harris.

Medical Corps—Col. J. B. Coates.

Field Artillery—Maj. R. S. Stafford.

Medical Service Corps—1st Lt. P. Lee.

To Caribbean, Quarry Heights, C. Z.

Corps of Engineers—Col. L. H. Hewitt, Capt. J. S. Greene, Lt. Col. R. W. Beggs.

Lt. Col. M. L. Jacobs, Maj. D. H. Richards.

Cavalry—1st Lt. E. L. Bathurst, jr., Capt. W. Thompson, Maj. E. W. Smith.

Medical Corps—Lt. Col. L. S. Leland.

Chief Warrant Officer—P. P. Symanowski.

Infantry—2d Lt. A. W. Baird, 2d Lt. C. S. Horn, 2d Lt. R. Jones, 2d Lt. J. M. Milton, 2d Lt. J. W. Richardson.

General Staff Corps—Col. J. B. Wells.

Coast Artillery Corps—2d Lt. A. E. Hill, 2d Lt. J. B. Miller, 2d Lt. W. N. McNicol, 2d Lt. D. Nugent, 1st Lt. D. Schwartz, Maj. P. A. Voyatzis, 2d Lt. H. B. Edmonds.

To Panama Canal Zone

Medical Corps—Col. F. E. Hamilton.

To Ft. Churchill, Manitoba, Canada

Corps of Engineers—Maj. E. C. Orme.

To Ft. Richardson, Alaska

CoastArtillery Corps—Col. L. W. Bartlett, 2d Lt. T. W. Howell, 1st Lt. J. D. Craven.

Capt. J. A. Riccio.

Signal Corps—Col. H. G. Hayes.

Ordnance Department—Lt. Col. M. J. Haas.

Infantry—1st Lt. F. E. Memec.

Transportation Corps—Maj. J. K. McVicar, Maj. R. J. Doty.

Corps of Engineers—1st Lt. H. O. Donahue.

Warrant Officer (JG)—V. J. Lawler.

FROM FOREIGN SERVICE

Maj. R. E. Clem, to SFPE, Ft. Mason, Calif.

Maj. F. W. Spier, to SEPE, Seattle, Wash.

Maj. M. F. Doyle, Trenton, N. J., to 1243d ASU Office of the Sr A Instr ORC, Kearny, N. J.

Capt. O. L. Leeper, Brooklyn, N. Y., to SEPE, Seattle, Wash.

Capt. F. X. Moore, Brooklyn, N. Y., to 9201st TSU TC, North Charleston, S. C.

Capt. T. Stretter, Boston, Mass., to 1122d ASU Office Sr A Instr ORC, w/sta at Worcester, Mass.

Capt. R. F. Finck, Tooele, Utah, to Sixth A 6909th ASU Sv Det, Umatilla Ord Dep., Ordnance, Ore.

Capt. S. C. Edwards, Brooklyn, N. Y., to SFPE, Ft. Mason, Calif.

Capt. D. L. Shaefer, Ordnance, Ore., to NYPE, Brooklyn, N. Y.

Capt. R. M. Harrington, Brooklyn, N. Y., to SEPE, Seattle, Wash.

1st Lt. L. J. Falasca, Ft. Mason, Calif., to NYPE, Brooklyn, N. Y.

1st Lt. F. R. Reed, Ft. Mason, Calif., to Cp Stoneman, Calif.

1st Lt. W. A. Cimarcone, Brooklyn, N. Y., to SFPE, Ft. Mason, Calif.

1st Lt. V. C. Williams, Cp Kilmer, N. J., to NYPE, Brooklyn, N. Y.

RETIRED

Lt. Col. G. L. Dewey, Inf, upon own appl.

WOJG D. L. Mullaly, upon own appl, and advanced to Lt. Col.

CWO M. F. Mochau, upon own appl, and advanced to Col.

WOJG E. A. Redding, jr., upon own appl, and advanced to Lt. Col.

1st Lt. E. M. Michalak, Sig C, p.d.

Lt. Col. W. L. Wright, CAC, upon own appl.

Capt. G. R. May, QMC, p.d.

Col. E. H. Walter, CE, upon own appl.

Col. E. G. Arnold, Inf, upon own appl.

Col. H. Engerud, Cav, upon own appl.

Col. R. W. Coursey, Inf, upon own appl.

Col. C. A. Valverde, QMC, p.d.

RESIGNED

Maj. G. L. McConagha, AGD.

1st Lt. S. L. Armstrong, ChC.

Capt. P. H. Oxham, ChC.

Capt. G. M. Nash, ANC.

TO ACTIVE DUTY

1st Lt. D. M. Kessler, ANC-Res, to 3204th Sta Med Gp Air and Pr Gr Eglin AFB, Fla.

1st Lt. LeR. E. Lamb, jr., FA-Res, to U. S. Army Gp American Mission for Aid to Turkey, Ankara, Turkey.

2d Lt. J. F. Martin, ANC-Res, to Letterman GH, San Francisco, Calif.

2d Lt. B. McClure, Inf-Res, to 3d Inf Div, Ft. Benning, Ga.

1st Lt. E. McGowan, Inf-Res, to 11th Abn Inf Div, Cp Campbell, Ky.

2d Lt. M. B. Nussbaum, CAC-Res, to Grd Gen Sch Cen, Ft. Riley, Kans.

1st Lt. M. D. O'Brien, ANC-Res, to Sta Hosp, Ft. Jay, N. Y.

1st Lt. M. S. Pearce, ANC-Res, to Sta Hosp, Cp Kilmer, N. J.

Maj. D. A. Stetler, FA-Res, to U. S. Army Gp American Mission for Aid to Turkey, Ankara, Turkey.

2d Lt. W. A. Whichard, Inf-Res, to 3d Inf Div, Ft. Benning, Ga.

1st Lt. E. C. Adams, WMSC-Res, to Brooke GH, Ft. Sam Houston, Tex.

Maj. E. J. Elsbach, MC-Res, to Percy Jones GH, Battle Creek, Mich.

1st Lt. H. M. Fitchett, ANC-Res, to Walter Reed GH, Washington, D. C.

1st Lt. J. B. Gregg, Armd-Cav-Res, to Cav 2d Armd Div, Cp Hood, Tex.

2d Lt. L. M. Baumgartner, ANC-Res, to Stu Det Med Fld Sv Sch Brooke AMC, Ft. Sam Houston, Tex.

Capt. E. C. Blais, Ord-Dept-Res, to Hq Aberdeen Pr Gr, Aberdeen, Md.

Ch. (1st Lt.) J. J. Charon, to 7th Bomb Wg Carswell AFB, Ft. Worth, Tex.

1st Lt. J. H. Freedman, ANC-Res, to 3810th Sta Med Comp Air University Maxwell AFB, Ala.

1st Lt. F. Hunter, VC-Res, to 1224th ASU, New York, N. Y.

Capt. G. A. Linck, DC-Res, to Fifth Army Sta Hosp, Ft. Riley, Kans.

1st Lt. W. C. Miller, jr., DC-Res, to Third Army, Atlanta, Gen. Dep, Atlanta, Ga.

2d Lt. T. J. Quigley, Inf-Res, to 5th Inf Div, Ft. Jackson, S. C.

2d Lt. M. F. Arrington, Inf-Res, To be shipped by CINC FEC to MARBOGUAM.

1st Lt. E. T. Brown III, DC-Res, to 3380th Sta Med Sq, Keesler AFB, Miss.

1st Lt. E. S. Davis, ANC-Res, to Ft. George G. Meade, Md.

2d Lt. E. L. Jennings, ANC-Res, to Sta Hosp, Ft. Benning, Ga.

Capt. J. C. Muzyka, Inf-NGUS, to 9th Inf Div, Ft. Dix, N. J.

1st Lt. H. S. Nichols, ANC-Res, to Sta Hosp, Ft. Jackson, S. C.

2d Lt. DeW. Sanders, jr., AGD-NGUS, to State Hq SS System, Phoenix, Ariz.

2d Lt. J. L. Shannon, Inf-Res, to CIC Cen, Cp Holabird, Md.

1st Lt. B. F. Smith, ANC-Res, to Sta Hosp, Cp Hood, Tex.

2d Lt. D. B. Trotter, Inf-Res, to FEC, Yokohama, Japan.

1st Lt. L. H. Kennedy, Inf-Res, to Initial dy asgmt will be made by CINC FEC.

1st Lt. C. M. Medlin, ANC-Res, to Sta Hosp, Ft. Belvoir, Va.

1st Lt. B. E. Bacone, ANC-Res, to Percy Jones GH, Battle Creek, Mich.

Capt. J. B. Clift, FA-Res, to FEC, Yokohama, Japan.

2d Lt. R. L. Feldbush, Ord-Res, to Hq Aberdeen Pr Gr, Md.

Capt. L. R. Vaughan, MSC-Res, to PHILCOM, Manila, PI.

1st Lt. N. C. Brooks, jr., DC-Res, to First Army 1262d ASU, Ft. Dix, N. J.

1st Lt. S. Coltoff, DC-Res, to Second Army 2164th ASU, Ft. Eustis, Va.

Capt. A. Gurvitz, DC-Res, to Fourth Army 4005th ASU Sta Med, Cp Hood, Tex.

2d Lt. W. A. Hill, jr., Inf-Res, to FEC, Yokohama, Japan.

Capt. R. O. Lambert, Inf-Res, to 3d Armd Div, Ft. Knox, Ky.

2d Lt. M. F. Perugini, Sig C-Res, to Ft. Monmouth, N. J.

2d Lt. D. R. Porter, Inf-Res, to FEC, Yokohama, Japan.

Capt. M. A. Steele, MC-Res, to USAF Sch of Avn Medicine, Randolph AFB, San Antonio, Tex.

2d Lt. W. E. Tauscher, Inf-Res, to FEC, Yokohama, Japan.

Maj. G. Zinnemann, MSC-Res, to Hq & Hq Sq US Sch of Avn Medicine Air University, Randolph AFB, Tex.

1st Lt. R. Bougher, ANC-Res, to 3810th Sta Med Gp Air University, Maxwell AFB, Ala.

1st Lt. L. J. Clark, ANC-Res, to Sta Hosp, Ft. Sill, Okla.

Ch. (1st Lt.) J. S. Hinkel, Ch-Res, to Fourth Army 4001st ASU Sta Com, Ft. Bliss, Tex.

2d Lt. A. R. Lanford, WMSC-Res, to Oliver GH, Augusta, Ga.

2d Lt. M. A. Mincey, ANC-Res, to Sta Hosp, Ft. Jackson, S. C.

2d Lt. J. A. Pierce, MSC-Res, to Initial dy asgmt in Japan will be made by CINC FEC.

Ch (1st Lt.) E. A. Puseman, Ch-Res, to 1050th Air Base Wg, Andrews AFB, D. C.

The following officers are ordered to AD at Stu Det Med Fld Sv Sch, Brooke AMC, Ft Sam Houston, Tex.:

2d Lt. L. T. Hatfield, ANC-Res.
2d Lt. A. Heilfurth, ANC-Res.
2d Lt. P. G. Karlstad, ANC-Res.
2d Lt. M. A. Laskey, ANC-Res.
2d Lt. M. A. Lee, ANC-Res.
2d Lt. M. G. Leffelman, ANC-Res.
2d Lt. M. E. Martens, ANC-Res.
2d Lt. A. J. Martin, ANC-Res.
1st Lt. B. Masten, ANC-Res.
2d Lt. E. A. Neff, ANC-Res.
2d Lt. S. M. Neill, ANC-Res.
2d Lt. M. A. Parent, ANC-Res.
2d Lt. M. M. Riley, ANC-Res.
1st Lt. J. A. Rines, ANC-Res.
2nd Lt. M. K. Smith, ANC-Res.
2d Lt. A. V. Thorne, ANC-Res.
2d Lt. M. L. White, ANC-Res.
2d Lt. J. R. Wiley, ANC-Res.
2d Lt. D. J. Wilson, ANC-Res.
2d Lt. G. T. Aspelin, ANC-Res.
2d Lt. B. M. Bartz, ANC-Res.
2d Lt. R. Behrndt, ANC-Res.
2d Lt. J. M. Bess, ANC-Res.
2d Lt. N. J. Bushman, ANC-Res.
2d Lt. M. Cook, ANC-Res.
2d Lt. C. L. Deschenes, ANC-Res.
2d Lt. P. A. Griffin, ANC-Res.

CHANGE OF NAME

Capt. Tomohide Dakuzaku to Thomas Hide Oda.

Capt. Dorothy Elizabeth Krog, ANC Res to Dorothy K. Harper.

Capt. Jeaninne H. Peterson, ANC to Jeaninne Peterson Walsh.

1st Lt. Ern-Gret L. Birkholz, ANC to Ern-Gret L. Seim.

1st Lt. Maurice Goldstein to Murray Graham.

1st Lt. Anne E. Norris, ANC to Ann Norris Niemen.

2d Lt. Ilse M. Hoy, ANC Retd to Isle Mignon Favre.

PROMOTIONS

To Captain

To 1st Lieutenant

1st Lt. P. R. Strobel, WMSC

TRANSFERRED

To Air Force

Capt. J. W. Scanlan, FD.

To Air Force Retired List

Lt. Col. (Col. AUS) L. A. Skinner, Ret.

ADVANCED ON THE RETIRED LIST

To Lt. Colonel

M. Sgt. S. E. Jordan, sr.
M. Sgt. M. Roth
M. Sgt. M. H. Torbert
M. Sgt. E. E. Graham

To Major

M. Sgt. R. Goodman
M. Sgt. C. Patterson
M. Sgt. J. F. McCoy

To Captain

M. Sgt. J. M. Petty
M. Sgt. L. Elwood
M. Sgt. I. C. McMurren
M. Sgt. H. R. Baldwin

To 1st Lieutenant

M. Sgt. R. W. Rief
M. Sgt. G. E. Semonelle

NON COMMISSIONED OFFICERS RETIRED

Sgt. 1Cl. R. G. Irwin
Cpl. Bryan Wells
Sgt. C. H. Ten Bensel
M. Sgt. S. Augustino
M. Sgt. J. G. McMillan
M. Sgt. J. R. Garvie
M. Sgt. A. P. Sabol
M. Sgt. C. Hernandez
M. Sgt. J. Vinelli
M. Sgt. C. B. Smith
Sgt. 1Cl. W. D. Hayes
M. Sgt. S. W. Dodson
Pfc. P. J. Voight
Sgt. 1Cl. P. J. O'Fallon
Sgt. 1Cl. C. M. Gibson
Sgt. J. Miller

Posts and Stations

(*Continued from Page* 1046)

Howard R. Cole, Capt. and Mrs. Wilbert L. Jones, Capt. and Mrs. Kenneth R. Bluteau, and Miss Harriet D. Pritchford, who acted as hostess. Colonel Phillips, Depot Commander, toasted the departing couple in behalf of officers and enlisted men of the command.

■ **VALLEY FORGE GENERAL HOSP.** Several evenings of Duplicate Bridge have been enjoyed at the Officers' Club. The last session was preceded by a supper. Bridge prizes were won by Capt. C. J. Ryan and Lt. H. H. Hinrichs. The Officers' Wives' Luncheon was held 12 April with Mrs. E. Kelly and Mrs. M. Harlan as hostesses. The remainder of the afternoon was devoted to playing bridge. Mrs. C. B. Krimm, Mrs. C. J. Ryan, and Mrs. J. Willis won prizes.

■ **FORT KNOX, KY.** Col. Richard T. Bennison, 53, post quartermaster since 16 Feb. 1947, was honored at a formal parade and review 27 April preparatory to retiring from the service 30 April. He was retired with almost 32 years' continuous service. He plans to teach mathematics at the University of Tampa after a retirement leave.

Lt. Gen. John C. H. Lee, USA-Ret., wartime chief of supply in the ETO, was the guest of Maj. Gen. and Mrs. William G. Livesay during his recent visit to Fort Knox. He visited his son, Lt. Col. John C. H. Lee of The Armored School's command and staff department, and at the school was the guest of Brig. Gen. Bruce C. Clarke, assistant commandant, who is scheduled to leave his post for an assignment in Germany.

■ **CAMP HOOD, TEX.** Lt. Col. and Mrs. Alvis B. Duke entertained at a dinner party in their quarters recently in honor of Col. W. E. Laidlaw, head of a Fourth Army Ordnance Inspection Team. Other guests were Maj. and Mrs. John H. Hunt, Maj. and Mrs. Bennett Aycock and Lt. William Speak.

Lt. Col. Fred C. Smith, former executive officer of Division Artillery of the 2d Armored Division, has assumed command of the 508th Armored Field Artillery Battalion.

Brig. Gen. and Mrs. John H. Collier entertained recently with a formal dinner. Among those present were Maj. Gen. and Mrs. James G. Christiansen, Brig. Gen. and Mrs. Rupert E. Starr, Col. and Mrs. Roscoe Bonham, Col. Perry W. Brown, Col. and Mrs. Edward J. McNally, Col. Ralph J. Butchers, Col. and Mrs. James D. Gardner and Col. and Mrs. George W. Coolidge.

■ **FITZSIMONS GENERAL HOSP., COLO.** Fitzsimons General Hospital played host to 150 of the nation's top men in Streptomycin research in the treatment of tuberculosis during the seventh annual Streptomycin Conference, held in a Denver hotel, 21 through 24 April. The meeting was opened with a welcoming address by Col. E. H. Roberts, Commanding Officer. It was brought out by Col. Carl W. Tempel, Chief of Tuberculosis, that of some 5,000 case histories presented in Streptomycin research, over 1,500 were from Fitzsimons General Hospital.

■ **WRIGHT-PATTERSON AFB, OHIO.** Delightfully varied was the Music Club program 22 April. A piano recital and tea was presented by the committee, headed by Mrs. Cecil L. Propst, Music Club chairman. Daniel Greenawalt and Edna Houser presented the musicale, with Bach, Chopin, Strauss, and Ferde Grofe among the composers' works played. Two distinguished guests added a gay note, Mrs. Arthur S. Barrows, wife of the Under Secretary of the Air Force, and Nancy B. Shea, wife of Col. Augustine Francis Shea, retired, were introduced to the audience, after which Mrs. Shea talked informally to the group of her plans for her new book, "The Air Force Wife," giving the background of her other books which are well known in Service circles.

■ **MOSES LAKE AFB, WASH.** Maj. Gen. John E. Upston, Commanding General of the Fourth Air Force, and his staff, including Col. Herbert Newstrom, Col. Joseph Bailey, Lt. Col. William W. Converse, and Lt. Col. Albert L. Perry, arrived 23 April for a short visit as the guests of Col. Harold E. Kofhal and the Wing Staff officers of the 325th Fighter Wing, All Weather. The visiting officers departed for Hamilton AFB, Calif., 25 April.

The Officers' Club was the scene of a formal reception and dance 23 April. Col. and Mrs. Harold E. Kofahl, assisted by members of the Wing Staff and their ladies, received the officers of this command and their ladies. Included in the receiving line were Lt. Col. and Mrs. Elbert J. Bradley, jr., Lt. Col. and Mrs. Frank L. O'Brien, jr., Lt. Col. and Mrs. Gordon D. Timmons, Maj. and Mrs. Melvin D. Brown, Maj. and Mrs. Lawrence A. Greensides, Capt. and Mrs. Mack D. Fall, Capt. and Mrs. Joseph B. Wildhaber, Lt. Col. Walter C. Hearne and Maj. Francis E. Meade.

■ **FORT WM. McKINLEY, MANILA, P. I.** On 24 April Col. and Mrs. Roger H. Allbee entertained a group of friends for cocktails at their quarters on the post, later taking their guests to the Tenth General Officers' Club for dinner and dancing. Colonel Allbee is Chief of Surgery at the Tenth General Hospital.

Research in National Defense

(*Continued from First Page*)

viate and eventually to remove the causes of war.

What Is Basic Research? Basic research is the first link in the chain of events leading to an end-product. After new knowledge is acquired through basic research, there follow application of that knowledge or applied research, then development, production, and installation. Somewhere in that chain, training also is a definite requirement before end use can be effective. All of these steps are indispensable links in a chain leading to a new weapon or a new product. It is a most important point that basic research is the first indispensable link.

In wartime, the Navy must buy end-products in great quantities and in a great hurry. During the last war many end-products had to be procured but unfortunately, many times these end-products had to be re-engineered before the Navy could use them—a costly procedure in time, money, and effort. Much too late the Navy had entered the chain leading to the end-product. We should have been in at the beginning—during the planning, during the research process long before the end-product arrived. The Navy is now entering into that first link of the chain; it is doing the basic research in its fields of interest.

NME Organization for Research. Before discussing the scope of the Navy's actual program in basic research, it might be well to discuss its place in the National Military Establishment and what units in the organization influence its operations.

The Joint Chiefs of Staff set forth the policies which influence the lines of endeavor pursued in research by the Navy, the Army, and the Air Force. As a part of the Office of the Secretary of Defense, the Research and Development Board coordinates activities of all three services. Headed by Dr. Karl T. Compton, the Board's other members are drawn from the three military departments. The Assistant Chief of Naval Operations (Readiness) and the Chief of Naval Research are the Navy's deputy members of the Board. The Office of Naval Research has members on most of the Board's working committees and panels.

Within the Navy itself, the Chief of Naval Operations is the top instigator and controller, who determines priorities, urgent requirements, and changes in emphasis on research. The Office of Naval Research represents the Navy's effort in basic research. It is set up directly under the Secretary of the Navy. As such, it is a separate entity comparable and parallel to that of the operating bureaus which are set up under the Chief of Naval Operations. It is significant that this type of organization is similar to that of many large industrial organizations in which a central organization for research is responsible directly to the president and the board of directors. Similarly, our own liaison lines to the bureaus parallel those used in the industrial type of organization.

Operation of the Office of Naval Research. Briefly, the terms of reference of the Office of Naval Research as regards research are contained in the preamble of Public Law 588 as follows:

"To establish an Office of Naval Research in the Department of the Navy; to plan, foster and encourage scientific research in recognition of its paramount importance as related to the maintenance of future naval power, and the preservation of national security; to provide within the Department of the Navy a single Office, which, by contract and otherwise, shall be able to obtain, coordinate, and make available to all bureaus and activities of the Department of Navy, worldwide scientific information and the necessary services for conducting specialized and imaginative research; to establish a Naval Research Advisory Committee consisting of persons preeminent in the fields of science and research, to consult with and advise the Chief of such Office in matters pertaining to research."

Within this framework of organization then, the Office of Naval Research has developed programs for basic research in every field appearing to offer possibilities of naval developments in the future. The research group within the Office of Naval Research plans, coordinates, and evaluates research projects which then are placed under contract with academic, industrial and government institutions. Also under this Office are the Special Devices Center, the Naval Research Laboratory, and the Underwater Sound Reference Laboratory. The program covers the physical, medical, and Naval sciences.

Certain principles have evolved on which a sound working relationship with the scientists is based. Scientists are permitted wide latitude in their working conditions with the government. By means of contract, academic, industrial, and other laboratories, wherever the best qualified investigator may be, pursue the 1,276 projects currently under way. This arrangement enables scientists to remain where they can perform most effectively, and also enables us to benefit from facilities already established. The benefits from this organization for research are mutual, however. For while the Navy can utilize the best scientific laboratories in the country, at the same time our scientists can utilize Naval facilities and have done so to make scientific inquiry into realms hitherto inaccessible to them. Using Naval submarines scientists at Coluumbia University have made gravity measurements, penetrating areas inaccessible by any other means. Cosmic ray investigators employing Navy balloons have carried scientific equipment into the stratosphere closer to the high energy cosmic rays to obtain atomic energy data. Navy planes have been placed at different heights equipped with platforms for sustaining equipment. Scientists have fitted the warheads of the Navy's rockets with instruments to soar miles above the earth to unlock secrets of areas hitherto unknown. The Navy has participated in nine scientific expeditions, including those to the Antarctic, to the Arctic, and to South Africa.

The scientists in turn have been left free to follow their bents, whether it be exploring the phenomena of supersonic speed, the implications of the newly discovered meson, a particle of the atom, the corrosion-resistant properties of titanium, the characteristics of the ocean bottom, or a fundamental understanding of the physics of the solid state.

After three years of operation, the Office of Naval Research believes that its organization for research is an effective one. The course has not been smooth, but the major problems have been solved. Since the keystone of supported research is the best qualified investigator rather than the institution, first-rate men in every field are using their talents to closing the critical gaps in basic knowledge. Further, these scientists have displayed their ability to work in teams, a necessary faculty in the pursuit of research in the modern world.

Dissemination and Coordination of Information. By means of conferences, committee representation, and issuance of reports, the Office of Naval Research coordinates its own programs and disseminates information to assist in the over-all coordination of the research programs of the National Military Establishment. Conferences sponsored by this Office have broadened the teams and fostered the cross-fertilization of scientific fields. A recent conference on titanium was typical of several which have been sponsored by this Office to survey a particular field under investigation. Representative of government, industry, and academic institutions, this conference attempted to coordinate available information on this heat-resistant metal, one of the most abundant in the crust of the earth and as strong as steel but about half its weight. Such conferences have been held in fields such as low-temperature research, woods, magnesium, corrosion, and fluorides and fluorocarbons. By representation on the Navy Research and Development Review Board and the Research and Development Board of the National Military Establishment and its committees and panels, this Office assists in the planning of programs within the military agencies. About a year ago a conference was called to encourage the exchange of research information between industry and the Navy and to alert industry to Navy needs.

Through the medium of its own periodical reports, the Office seeks to disseminate research information. In addition to these, many special reports are issued covering particular fields and these are sent to groups working in those fields or related ones.

What has been accomplished? To render a full account of the accomplishments of this Navy-science research program is not the purpose of this article. But I mention a few here to give an idea of the scope of these efforts, and the problems encountered.

The Office of Naval Research has been engaged in an investigation of high temperature materials. The approach has been to attempt a better understanding of the mechanism of creep, stress rupture, and strength of metals. Since the skin-temperatures of objects get extremely high at supersonic speeds, there is need for a fuselage material with a very high melting point and good corrosion resistance. Titanium has proved to possess the desirable qualities, which make it a preferred structural material where minimum weight and high stresses are design requirements, as in jet planes.

Chromium alloys also show promise in the search for heat-resistant materials. Recent tests have shown these alloys to have a stress rupture life of 1600 hours at a stress of 38,000 p.s.i. at 1600 degrees F. This is a much longer life than that of alloys currently used at this temperature and stress. These alloys have also shown good properties in temperatures as high as 1800°F.

Also strongly emphasized have been investigations in the use of ceramic materials in solving engineering problems presented by extreme conditions of temperature and chemical reactivity. Ceramic materials appear to offer an excellent chance of obtaining the physical properties necessary to meet the exacting conditions which must accompany many of the devices now envisioned in rocketry, jet propulsion, and in the transformation of nuclear energy for engineering applications.

The Office of Naval Research is also concerned with what might be termed critical materials. For example, high grade mica is so important to the Armed Services that it has been designated a Class A strategic material for stockpiling purposes. Mica is an indispensable material in electrical construction work, and its excellent properties will probably not be replaced by any other material. Naval communications rely heavily on this important mineral for its remarkable insulating qualities. The program in this field is an attempt to relieve the United States of its present dependence on foreign sources. The Bureau of Ships and the Army Signal Corps also contribute support to this program.

Oil, which is so vital to the life of the Navy has likewise not been neglected. Supported by this Office, the U. S. Geological Survey conducted gravity surveys in the Gulf of Mexico which resulted in the discovery of approximately ten possible salt dome structures. It remains to be seen whether these structures will develop into oil producing strata; however, it is significant that the Humble Oil Company considers its recent off-shore drilling to have opened one of the largest potential oil-bearing areas now available in this country.

In the medical field, plastics have shown promise as a material for building artificial joints, to replace damaged bone structure. Another important accomplishment is the development of techniques for lengthening damaged nerves, which may, in some cases, remove the need for amputation. Experimentation with germ-free animals has continued, permitting more careful study of various diseases, nutritional problems, and tooth decay.

In nuclear physics, the discovery of heavy particles in cosmic radiation may have an important bearing on the understanding of the structure of the nucleus. The cosmic radiation groups have also made studies of the neutron distribution in the atmosphere which will influence greatly the guided missiles program. The discovery of anthrocene as a neutron counter is an outstanding contribution to nuclear instrumentation and has been so successful that the Navy is now planning to procure such counters.

The men in the Armed Forces must help do the job. They are the operators, the users of the end-product, and they must be the judge in the final analysis of what is accomplished. They must inform the research groups in the military of their needs, and they must evaluate new techniques, products, and weapons which reach them. They, too, must learn to work with the scientist in improving upon the final product.

Looking for something? Want to dispose of something? Use and read the Army and Navy Journal's classified advertisements.